

Knutsford Open Spaces Inventory



Introduction

An inventory of all significant green, open spaces in and around Knutsford has been compiled by the Environment and Open Spaces Group within the Neighbourhood Plan project. It was created to support the drafting of the Neighbourhood Plan; particularly for identifying local character features, areas of community value, Local Green Space candidates, areas of biodiversity value and green corridor nodes.

The Open Spaces Inventory contains:

- Sites in the Town that are available for public use either freely or through payment;
- Private sites in the Town that significantly enhance the character of the area in which they lie;
- Sites that lie just outside the Town and contribute to the Town's biodiversity.

The sites are categorised as follows:

| Category | Definition |
|---------------------|---|
| Allotments | Set out as garden allotments |
| Amenity Open Space | Open spaces provided to improve public amenity within residential areas |
| Cemetery | Open and closed burial grounds |
| Community Garden | Open space landscaped as a garden |
| Field | Open space bounded by hedges or fences |
| Nature Reserve | Designated as a site of biological importance or higher |
| Neighbourhood Green | Open space for unstructured recreation to serve a residential locality |
| Park | Open space for unstructured recreation for general population |
| Parkland | Open grassy land with scattered groups of trees |
| Play Area | Designed and equipped for recreation e.g. playground equipment |
| Pond | Open space with one or more ponds as its main feature |
| Private Garden | Garden attached to a private residence |
| School Field | Sports/recreation space connected to schools/colleges |
| Sports Facility | Open space for the practice of sports |
| Verge | Grassed roadside area (wider than 2 metres) |
| Woodland | Land covered with trees |

Inventory Structure

The inventory comprises the following data fields, listed by functional group:

Identity

| Field | Definition |
|-------------------------|---|
| ID | Short code identifier of site |
| ID (CEC OS Survey 2012) | Identifier of site, as used in the CEC Open Spaces Assessment published in 2012 |
| Name | Name of site |

General Properties

| Field | Definition |
|-------------------------------|--|
| Area (sq m) | Measured area of site |
| Category | Category of site |
| Category (CEC OS Survey 2012) | Category of site as used in the CEC Open Spaces Assessment published in 2012 |
| Category Definition | Definition of site's category |
| Community Body | Community body with special interest in site |
| Current Designation | Current special designation of site |
| Description | Description of the site, including appearance, utility and key features |
| Equipment Present | Does site contain fixed play or exercise equipment? |
| Greenbelt | Is site in the greenbelt according to CEC LPS 2017? |
| In KTC 2015 OSS? | Was site included in the KTC Open Spaces Survey published in 2015? |
| Owner | Owner of site |
| Publicly Available? | Is site available for public use, either freely or through payment? |

Location

| Field | Definition |
|----------------|---|
| Character Area | Character area in which site lies |
| Council Ward | Council Ward in which site lies |
| Latitude | Latitude of site |
| Longitude | Longitude of site |
| OS Grid Ref | Ordnance Survey grid reference for site |
| Postcode | Nearest postcode to site |

Local Green Space Candidacy

| Field | Definition |
|----------------------|--|
| Reasonable Distance? | Is site in reasonably close proximity to the community it serves? |
| Beauty? | Is site especially beautiful? |
| Historical? | Does site have historical significance? |
| Recreation? | Does site have recreational value? |
| Tranquil? | Is site especially tranquil? |
| Wildlife? | Is site valuable for wildlife? |
| Not Extensive? | Is site local in character, not an extensive tract of land? |
| LGS Designate? | Should site be designated as a Local Green Space to afford it protection from development? |

List of Open Spaces

The list of sites in the inventory at the time of writing (September 2018) is below.

| ID | Name | ID | Name | ID | Name |
|-------|--|-------|---------------------------------------|-------|-------------------------------------|
| S-001 | Knutsford Heath | S-045 | Fire Station Land | S-089 | Warren Close Island |
| S-002 | St Cross Cemetery | S-046 | Richmond Hill Frontage to Houses | S-090 | Garden Road Verge |
| S-003 | Downs/Longridge Playing Fields | S-047 | Land on Curve of Houses in Townfields | S-091 | Mereheath Park Island |
| S-004 | St John's Wood | S-048 | Mansion Drive Wooded Area | S-092 | Willow Green Island |
| S-005 | Wallwood | S-049 | Downs End/Delmar Road Green | S-093 | Entrance to Grove Park Island |
| S-006 | The Moor | S-050 | Springfields Triangle | S-094 | Fir Tree Avenue Island |
| S-007 | The Barncroft | S-051 | Summerfields Triangle | S-095 | Carrwood Island |
| S-008 | Manor Park North Green | S-052 | Secret Garden of Springfields | S-096 | Brook Street Chapel Cemetery |
| S-009 | Manor Crescent Triangle | S-053 | Field on Parkgate Lane Corner | S-097 | Lodge Road Pond |
| S-010 | Manor Crescent Playground | S-054 | Windmill Wood | S-098 | Drury Lane/Hillside Road Green |
| S-011 | Bird Estate Green | S-055 | Bluebell Wood | S-099 | Toft Road Set-back Houses Gardens |
| S-012 | Mobberley Road Crescent Walled Green | S-056 | Dog Wood | S-100 | Birkin Brook Wood |
| S-013 | Site of St Helena and Grounds | S-057 | Spring Wood | S-101 | Goughs Lane Enclosed Field |
| S-014 | Queensway Green | S-058 | Booths Hall Playing Field | S-102 | Carrwood Corner Green |
| S-015 | Southfields Playground | S-059 | The Moor Nature Reserve | S-103 | Booth Park Exercise Area |
| S-016 | Woodlands Drive Rectangle | S-060 | Northwich Road Buffer | S-104 | Booths Mere |
| S-017 | Woodlands Drive Shops Green | S-061 | Mobberley Road Buffer | S-105 | Booths Hall Ancient Monument |
| S-018 | Thorneyholme Drive Wood | S-062 | Warren Avenue Allotments | S-106 | War Memorial Hospital Grounds |
| S-019 | Beech Drive Green | S-063 | Sparrow Lane Allotments | S-107 | Toft Road Verge |
| S-020 | Bellingham Close Green | S-064 | Mereheath Lane Allotments | S-108 | Bank Green |
| S-021 | Council Office Grounds | S-065 | Tabley Hill Cemetery | S-109 | Shawheath Plantation |
| S-022 | Library Grounds | S-066 | Sanctuary Moor | S-110 | Blackhill Farm Meadow |
| S-023 | Booths Garden | S-067 | Knutsford Academy School Field | S-111 | Blackhill Lane Verge |
| S-024 | Ashworth Park East Green | S-068 | KMAT School Field | S-112 | Goughs Lane Enclosed Field Entrance |
| S-025 | Ashworth Park West Green | S-069 | Bexton Primary School Field | S-113 | Fire Station Verges |
| S-026 | Ashworth Park South Green | S-070 | Egerton Primary School Field | S-114 | Southfields Rectangle |
| S-027 | Gloucester Road Verge | S-071 | St Vincent's Primary School Field | S-115 | Southfields Bend Green |
| S-028 | Malvern Road Green | S-072 | Manor Park School Field | S-116 | Booths Mere Woodland |
| S-029 | Beggarmans Lane Green | S-073 | Longridge School Field | S-117 | Chalfont Court Green |
| S-030 | Higher Town Green | S-074 | Tatton Park | S-118 | Sparrow Lane Fork |
| S-031 | Longridge Community Space | S-075 | Booths Park | S-119 | Higher Downs/Beechwood Triangle |
| S-032 | Knutsford Football Club | S-076 | Manchester Road Bowling Green | S-120 | Higher Downs/Yewlands Drive Green |
| S-033 | Knutsford Sports Club | S-077 | Cross Town Bowling Green | S-121 | Moor Embankment Wood |
| S-034 | Egerton Youth Club | S-078 | Mereheath Lane Bowling Green | S-122 | Legh Arms Bowling Green |
| S-035 | Court Gardens | S-079 | Knutsford Golf Club | S-123 | Woodgarth Wood |
| S-036 | Paradise Green | S-080 | Grove Park Island | S-124 | Tatton Mere Covert |
| S-037 | Toft Cricket Club | S-081 | Ash Court Garden | S-125 | Witchcote Wood |
| S-038 | Westfield Drive Triangle | S-082 | Green Lane Ponds | S-126 | Sandfield Wood |
| S-039 | Westfield Drive Green | S-083 | Mereheath Lane Corner Verge | S-127 | Bexton Wood |
| S-040 | Westfield Drive Verge | S-084 | Toft Road/Woodvale Road Field | S-128 | Brickhill Wood |
| S-041 | Cranford Avenue/Westfield Drive Junction | S-085 | Astley Close Wood | S-129 | Tableymoss Wood |
| S-042 | Rachel Bloor Garden | S-086 | Masonic Hall Bowling Green | S-130 | Norkem Triangle |
| S-043 | St John's Church Garden/Cemetery | S-087 | Bexton Lane Pond | | |
| S-044 | Triangle on Hollow Lane | S-088 | Ashworth Park Island | | |

Map of Open Spaces

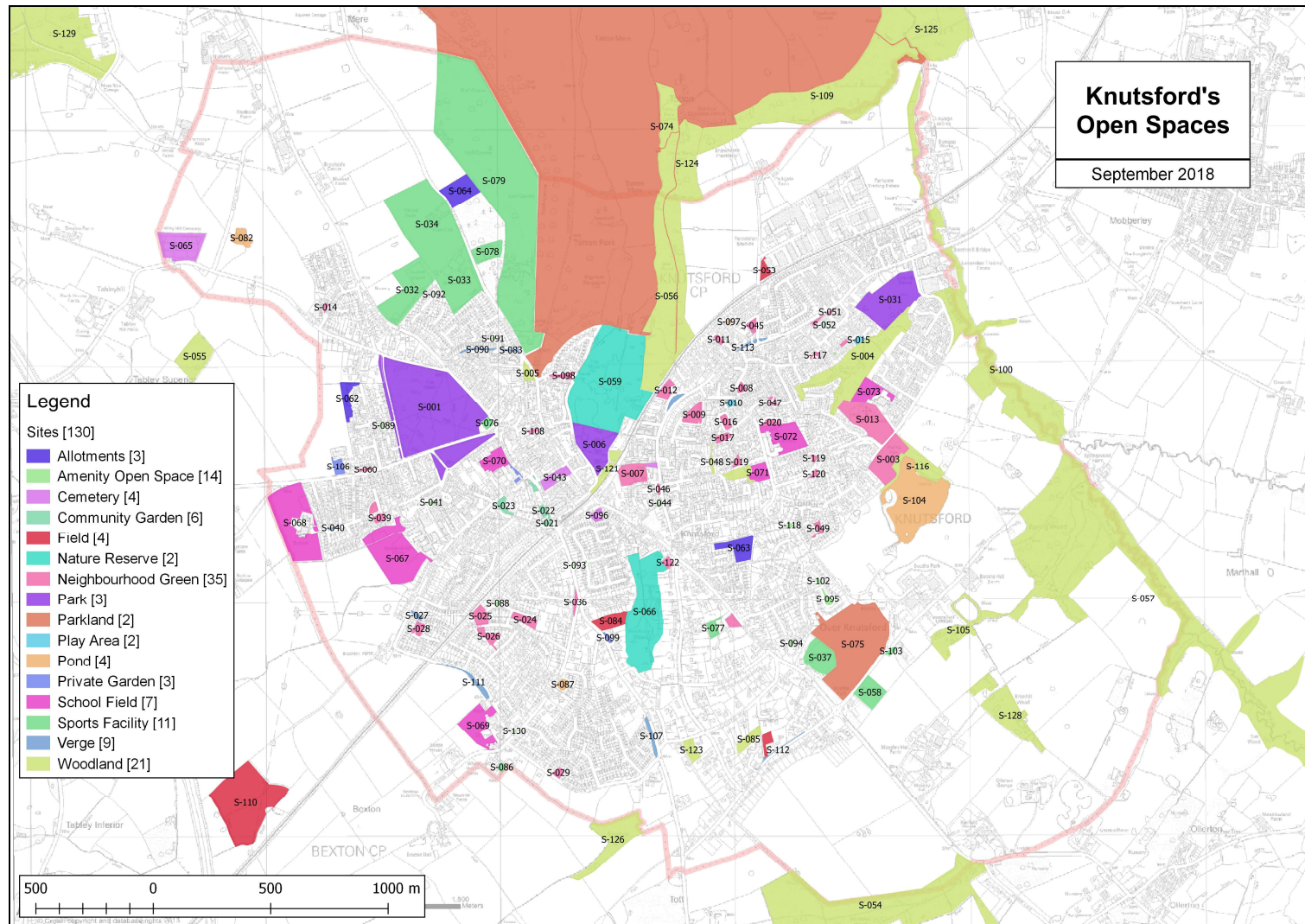

In addition, an interactive Google Map showing the locations of the sites can be viewed via the following link:

<https://www.google.com/maps/d/viewer?hl=en&authuser=0&mid=1dRRMinxEL2hbko3WVxrtYGwKPiY&ll=53.30320419112336%2C-2.364635450000037&z=14>

Knutsford Open Spaces Inventory



Number of sites: 130

21 September 2018

The sites are detailed in the following pages.

Site ID S-001

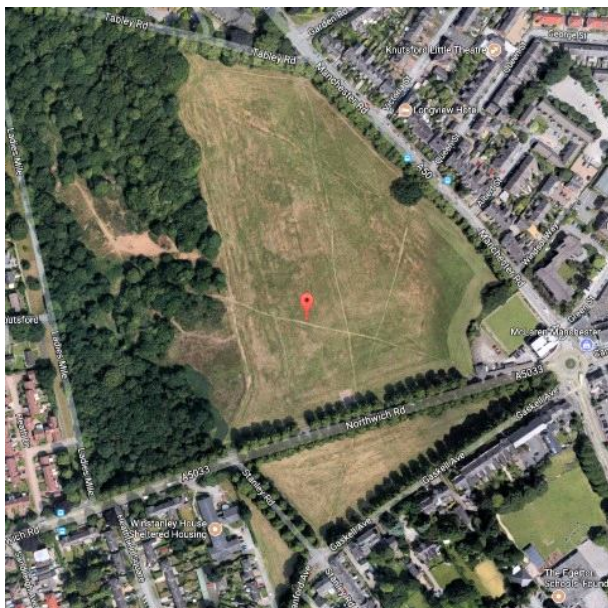

Site Name Knutsford Heath

Description

The whole site is split into four parts by roads:

1. Large Heath, between Manchester Road and Northwich Road
2. Small Heath, between Northwich Road and Gaskell Avenue
3. Mini Heath, between Stanley Road and Racefield Road
4. Verge along Ladies Mile

Each part is bound by mature Lime trees. It is an important part of Knutsford's character, providing picturesque views both across and within itself.

It has a long history including use in medieval times by freeholders, for billeting troops during the Civil War and WW2, for mineral extraction, as a racecourse from the 17th Century to 1875 and for holding 'Royal' May Day celebrations.

It provides a site for popular community events like 'Royal' May Day, car boot sales, fairs, circuses.

Everyday use includes dog walking, exercise, meeting and relaxing.

The Large Heath is partly a nature reserve, designated as a Local Wildlife Site for rare lowland heath and is maintained by Cheshire Wildlife Trust. It contains benches and information boards about its history and wildlife.

The Small Heath has a Band of Mercy water horse trough at one end. Views from it are interesting, especially of the Georgian buildings in Cranford Avenue, one of which was the home of the author Elizabeth Gaskell.

It was submitted for Local Green Space designation by Knutsford Conservation & Heritage Group in 2014.

| | |
|---------------------------|---|
| Category | Park |
| Designation | Common Land |
| CEC Category | natural & semi natural green |
| In KTC 2015 OSS? | Yes |
| Owner | Randle Brooks |
| Community Group | Friends of The Heath |
| Equipment? | No |
| Publicly Available | Yes |
| Greenbelt? | No |
| Council Ward | Nether |
| Character Area | The Heath |
| Postcode | WA16 0LT |
| Google Map Link | http://maps.google.co.uk/maps?hl=en&q=53.305213,-2.37997&z=16&t=k |

Site ID S-002

Site Name St Cross Cemetery

Description

Cemetery beside St Cross Church.



| Category | Cemetery |
|----------|----------|
|----------|----------|

Designation

CEC Category

In KTC 2015 OSS? No

| | |
|-------|-------------------|
| Owner | Church of England |
|-------|-------------------|

Community Group

Equipment? No

Publicly Available Yes

Greenbelt? No

Council Ward **Over**

Character Area Cross Town

Postcode WA16 8EL

Google Map Link <http://maps.google.co.uk/maps?hl=en&q=53.303577,-2.366738&z=16&t=k>

Site ID S-003

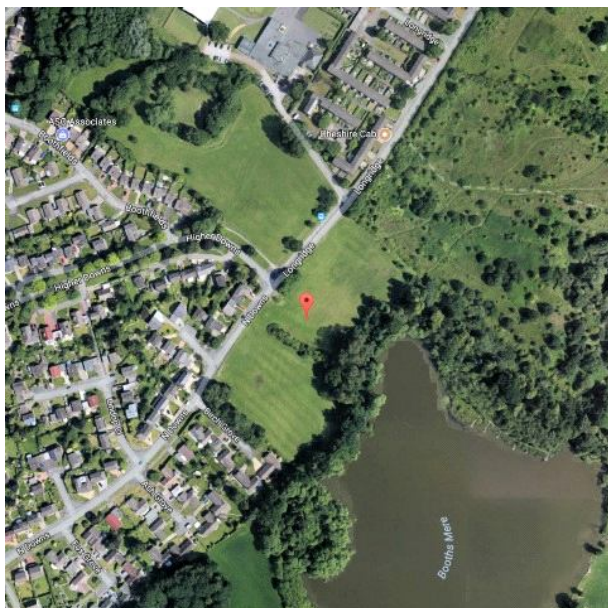

Site Name Downs/Longridge Playing Fields

Description

Open, green, recreational, historic, playing field space serving Higher Downs, North Downs, Boothsfields and Longridge.

Used for general recreation and a football pitch with goalposts in evidence until recently. A second playing field allocation made beyond the original one in the Macclesfield Borough Local Plan 2004. Wide open space includes wooded area. Designated for playing field in MBC Local Plan 2004.

Woodland area borders Booths Mere. Part of green corridor from Booths Mere to St John's Wood.

PRoW across site.

Historically part of the Booths Hall Estate where it was a route through to St Helena's Church for worship and burial.

| | |
|---------------------------|---|
| Category | Neighbourhood Green |
| Designation | |
| CEC Category | amenity greenspace |
| In KTC 2015 OSS? | Yes |
| Owner | Cheshire East Council |
| Community Group | Knutsford Residents in Over |
| Equipment? | No |
| Publicly Available | Yes |
| Greenbelt? | Yes |
| Council Ward | Over |
| Character Area | Booths Park |
| Postcode | WA16 8AU |
| Google Map Link | http://maps.google.co.uk/maps?hl=en&q=53.303959,-2.351778&z=16&t=k |

Site ID S-004

Site Name St John's Wood

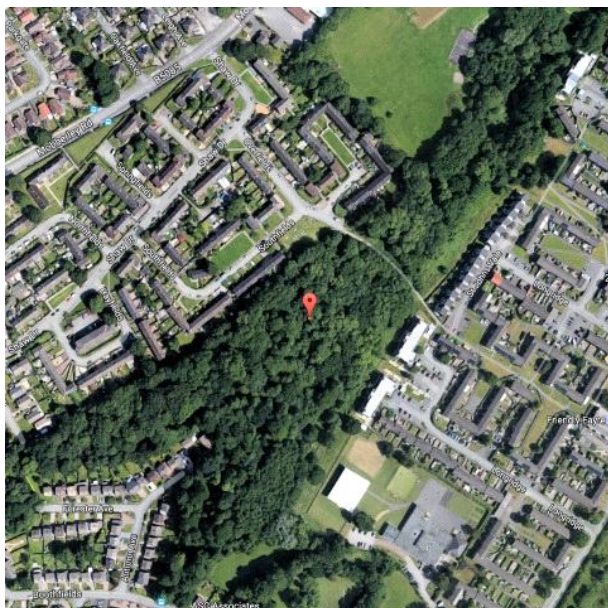

Description

Natural woodland on either side of brook, within a dense housing area. Number of paths throughout & access to numerous points in the area. Designated wildlife site, includes black poplars.

This area provides route for pedestrians linking Boothfields, Longridge & Shaw heath areas.

Large pipeline runs through, probably sewerage.

Part of old woodlands originally forming Booths Hall parkland estate.



Category Woodland

Designation

CEC Category natural & semi natural green

In KTC 2015 OSS? Yes

Owner Cheshire East Council & Gr

Community Group Friends of St Johns Wood

Equipment? No

Publicly Available Yes

Greenbelt? No

Council Ward Over

Character Area Shaw Heath and Longridge

Postcode WA16 8ZL

Google Map Link <http://maps.google.co.uk/maps?hl=en&q=53.307674,-2.353613&z=16&t=k>

Site ID S-005

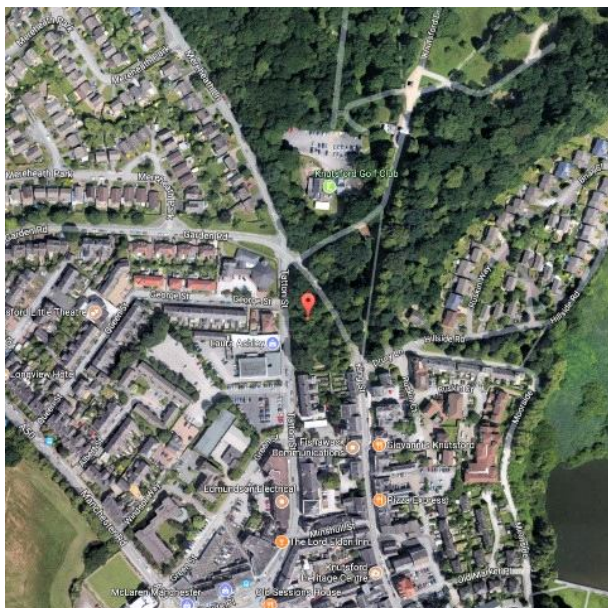

Site Name Wallwood

Description

A peaceful triangle of woodland, between 2 roads, with planted bulbs and shrubs, and wildflowers. It is close to the Knutsford entrance to Tatton Park.

Provides soft visual end to urban area. Paths and seating have been improved and two trees planted recently.

Historically, it was opened for public use by Lord Egerton.

The seats are often used by office workers on lunch breaks and it is used as a short-cut by walkers and dog-walkers to Tatton Park and Town Centre.

Is a PRoW.

Forms an extension to the wildlife habitat of Tatton Park.

Knutsford Town Council is the sole trustee of Charity for Public Recreation and Exercise, formed in 1979.

Well protected as owned in trust for public recreation and exercise.

Category Woodland

Designation

CEC Category

In KTC 2015 OSS? No

Owner Knutsford Town Council

Community Group

Equipment? No

Publicly Available Yes

Greenbelt? No

Council Ward Nether

Character Area Town Centre and The Moor

Postcode WA16 6HQ

Google Map Link <http://maps.google.co.uk/maps?hl=en&q=53.307202,-2.374898&z=16&t=k>

Site ID S-006

Site Name The Moor

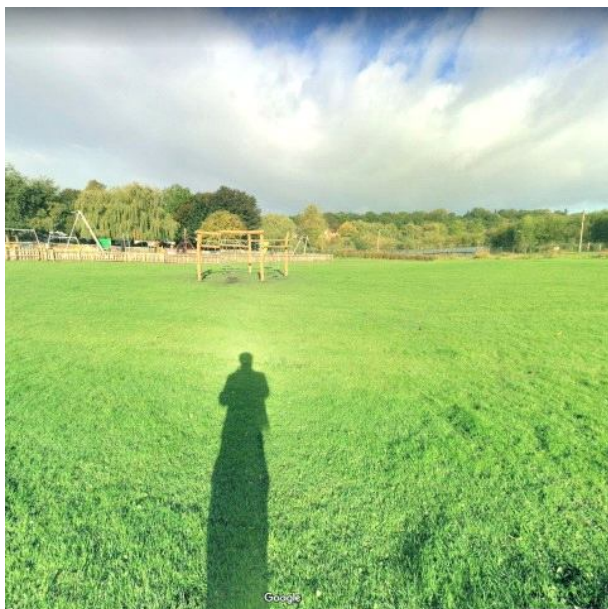
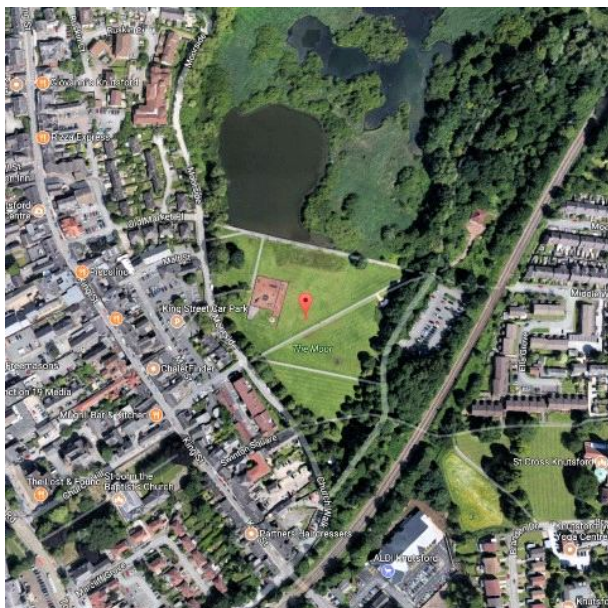

Description

A popular park at the heart of Knutsford that is consistently awarded Green Flag status. It is well equipped for play and relaxation with picturesque views of the town's architecture and the natural Moor Pool (part of a larger SSSI), the latter providing an opportunity for viewing waterfowl.

It provides a pedestrian route across the town and provides a space for informal leisure activities, such as dog-walking, games and exercising as well as the venue for organised events, such as Playday, Rotary Club Jog, Annual RSPB Birdwatch, Lantern Parade and 10-yearly World Championship Penny-farthing Race.

The southern end is leased to the Scout Association and has a scout hut/building.

The River Lily flows from Sanctuary Moor in a culvert running along Moorside road to the Moor Pool. The Moor has always had problems with drainage.

The Moor has played an important part in the history of Knutsford. It was common land with shared grazing and mowing until it was purchased by Knutsford Urban District Council in 1907 from Lord Egerton for the purpose of recreational use. In the 1960s soil was tipped from the M6 road works to help raise the ground above the water table and create the layout we have today.

Being adjacent to Ramsar/SSSI site (Moor Pool and Tatton Park), it is part of a green corridor from Tatton Park through the Town.

| | |
|---------------------------|---|
| Category | Park |
| Designation | |
| CEC Category | amenity greenspace |
| In KTC 2015 OSS? | Yes |
| Owner | Cheshire East Council |
| Community Group | Friends of the Moor |
| Equipment? | Yes |
| Publicly Available | Yes |
| Greenbelt? | Yes |
| Council Ward | Nether |
| Character Area | Town Centre and The Moor |
| Postcode | WA16 6JD |
| Google Map Link | http://maps.google.co.uk/maps?hl=en&q=53.304443,-2.370607&z=16&t=k |

Site ID S-007



Site Name The Barncroft

Description

Located behind St Cross Church and above the Aldi supermarket, the railway and the Moor. Its raised location affords dramatic views westward across the town.

It is connected by a footpath, under the railway, to the Moor.

Designated as open space for children & teenagers and playing field in the CEC 2012 Open Spaces audit. It contains football goals suitable for young children (under 9's)

Identified as important open space in the Conservation Area appraisal.

Popular space for informal activities including, children's football and dog walking. It contains several benches and a PROW. The lower part has been suggested for possible site for a skate park.

Has been used for Church Summer Fairs with the usual fun stalls and donkey rides. The history of church fetes goes back a long time.

Contains trees and brambles (behind the church). Its proximity to the railway connects it to the Moor and Tatton Park making part of the wider wildlife matrix.

Category Neighbourhood Green

Designation

CEC Category provision for children & teen

In KTC 2015 OSS? Yes

Owner Cheshire East Council

Community Group

Equipment? No

Publicly Available Yes

Greenbelt? No

Council Ward Over

Character Area Cross Town

Postcode WA16 8UT

Google Map Link <http://maps.google.co.uk/maps?hl=en&q=53.303359,-2.367865&z=16&t=k>

Site ID S-008

Site Name Manor Park North Green

Description

Open grass space using up corner. Provides spacing between houses in dense housing area. Contributes to greenery of town.

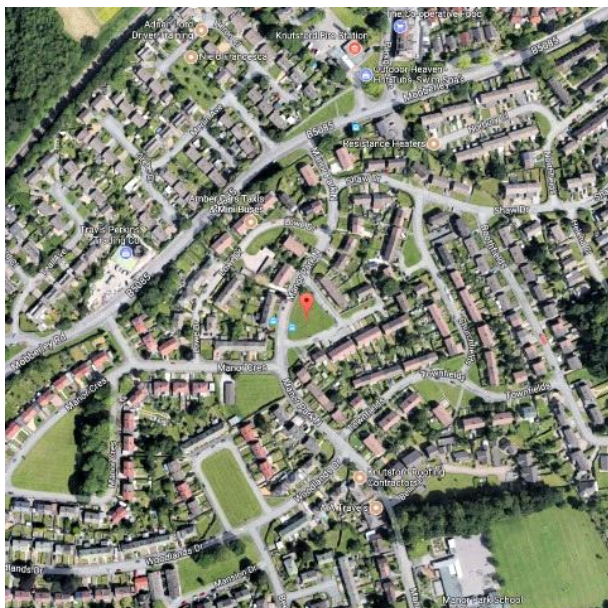

Category Neighbourhood Green

Designation

CEC Category amenity greenspace

In KTC 2015 OSS? Yes

Owner Cheshire East Council

Community Group

Equipment? No

Publicly Available Yes

Greenbelt? No

Council Ward Over

Character Area Manor Park

Postcode WA16 8DH

Google Map Link <http://maps.google.co.uk/maps?hl=en&q=53.306503,-2.361138&z=16&t=k>

Site ID S-009

Site Name Manor Crescent Triangle

Description

Avenue of mature trees and spring wildflowers. Electricity sub-station on site. Play area for children and tranquil air. Open space valued for community use.

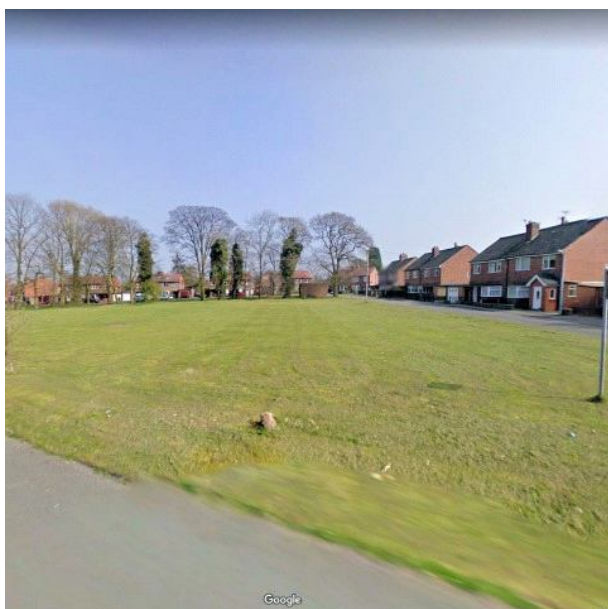

Category Neighbourhood Green

Designation

CEC Category amenity greenspace

In KTC 2015 OSS? Yes

Owner Cheshire East Council

Community Group

Equipment? No

Publicly Available Yes

Greenbelt? No

Council Ward Over

Character Area Manor Park

Postcode WA16 8DL

Google Map Link <http://maps.google.co.uk/maps?hl=en&q=53.305483,-2.36427&z=16&t=k>

Site ID S-010

Site Name Manor Crescent Playground



Description

Previous open play area on corner. CEC has S106 funds for play area to be reinstated (Debbie Jamison disputes this). Used by adjacent scout hut.



Category Play Area

Designation

CEC Category provision for children & teen

In KTC 2015 OSS? Yes

Owner Cheshire East Council

Community Group

Equipment? No

Publicly Available Yes

Greenbelt? No

Council Ward Over

Character Area Manor Park

Postcode WA16 8DG

Google Map Link <http://maps.google.co.uk/maps?hl=en&q=53.305949,-2.361869&z=16&t=k>

Site ID S-011

Site Name Bird Estate Green

Description

Cherry blossom in spring, daisies, children's swing.
Pathway through, parking at end. Provides open
space and vista for housing.

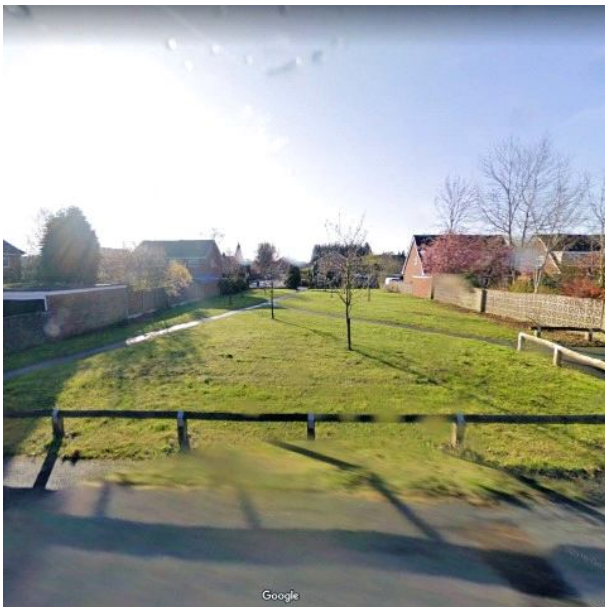

Category Neighbourhood Green

Designation

CEC Category amenity greenspace

In KTC 2015 OSS? No

Owner

Community Group

Equipment? No

Publicly Available Yes

Greenbelt? No

Council Ward **Over**

Character Area Mobberley Road West Resid

Postcode WA16 8HL

Google Map Link <http://maps.google.co.uk/maps?hl=en&q=53.308375,-2.362597&z=16&t=k>

Site ID S-012



Site Name Mobberley Road Crescent Walled Green

Description

Attractive area adjacent to Tatton Park; used to be play area – could be reinstated. Used for dog walking and reflection. Tranquil. Close to railway/green corridor, making it part of the wider wildlife matrix.

Category Neighbourhood Green

Designation

CEC Category amenity greenspace

In KTC 2015 OSS? Yes

Owner Cheshire East Council

Community Group

Equipment? No

Publicly Available Yes

Greenbelt? No

Council Ward Over

Character Area Mobberley Road West Resid

Postcode WA16 8EP

Google Map Link <http://maps.google.co.uk/maps?hl=en&q=53.306382,-2.365826&z=16&t=k>

Site ID S-013

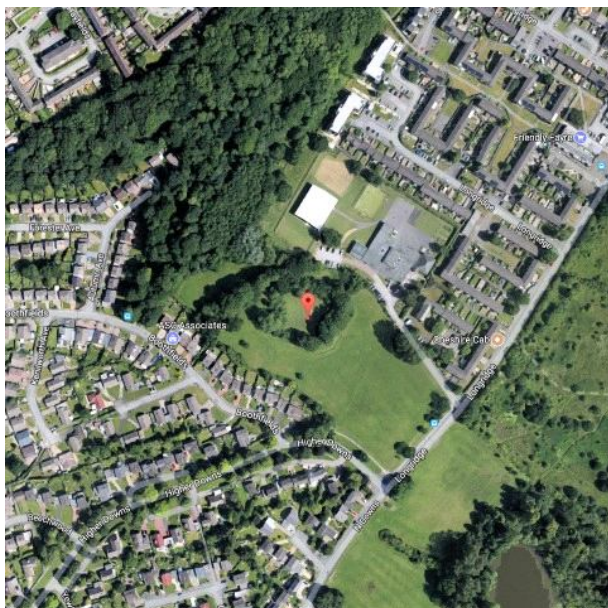

Site Name Site of St Helena and Grounds

Description

Attractive site, scheduled ancient monument site, focus for visitors, community area, tranquil within church ruin.

It is of historical significance, containing the old parochial church, which is referred to as St Helena's in medieval records but later maps indicate it as 'ruins of St John's Church'. The church building has disappeared but a set of 17th century gravestones remain.

The site forms part of green corridor from Booths Mere to St John's Wood.

The open area is used for informal recreation, particularly children's play.



Category Neighbourhood Green

Designation

CEC Category natural & semi natural green

In KTC 2015 OSS? Yes

Owner Cheshire East Council

Community Group

Equipment? No

Publicly Available Yes

Greenbelt? No

Council Ward Over

Character Area Shaw Heath and Longridge

Postcode WA16 8JY

Google Map Link <http://maps.google.co.uk/maps?hl=en&q=53.305525,-2.353191&z=16&t=k>

Site ID S-014

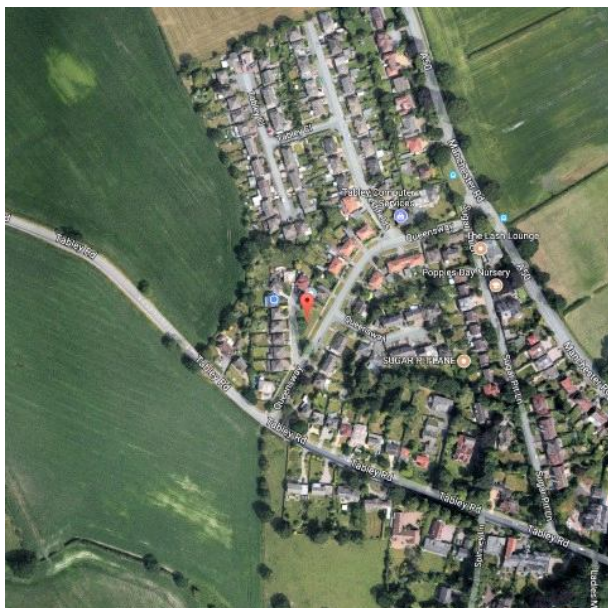

Site Name Queensway Green

Description

A valued community space providing a children's play area. It is well used for community gatherings and street parties. It is an attractive space, planted with trees and bulbs.

Valued by local residents as evidenced by feedback in the KTC OS Survey 2015 report.



Category Neighbourhood Green

Designation

CEC Category

In KTC 2015 OSS? Yes

Owner

Community Group

Equipment? No

Publicly Available Yes

Greenbelt? No

Council Ward Nether

Character Area North West Knutsford and

Postcode WA16 0NN

Google Map Link <http://maps.google.co.uk/maps?hl=en&q=53.309585,-2.387635&z=16&t=k>

Site ID S-015

Site Name Southfields Playground

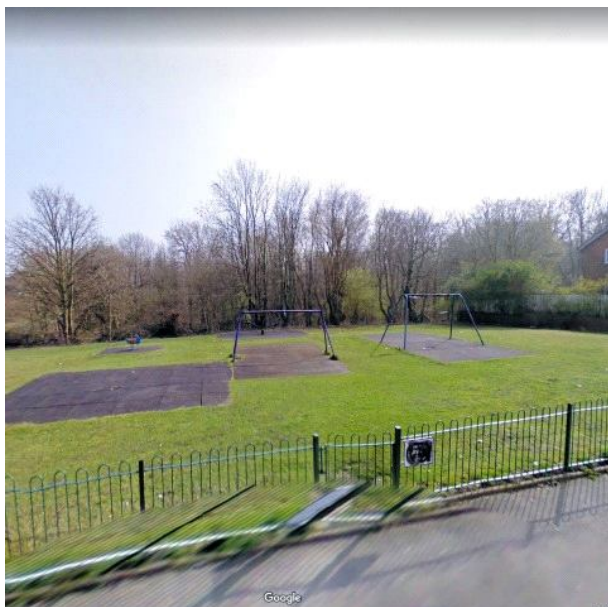
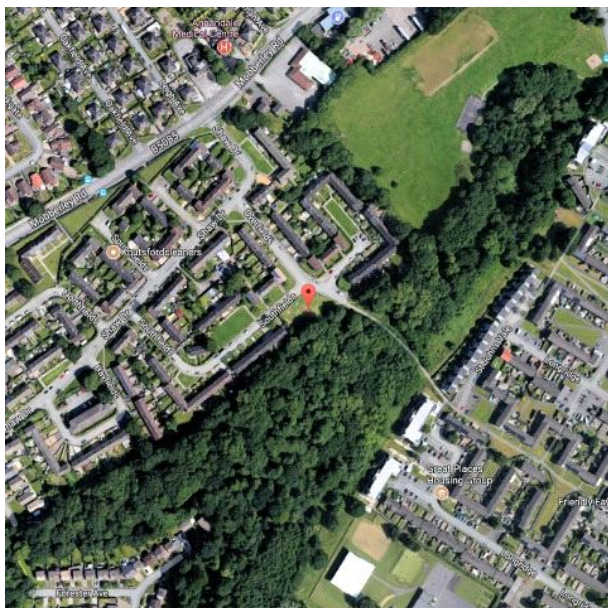

Description

Corner grassy plot play area with play equipment for young children serving immediate local area Shaw Heath. 106 monies are available for this area to add equipment. Subject to ANSA approval a new playhouse/climbing frame has been requested for this site.

The maintenance of hedges and planting is by Great Places Housing group. The grass and equipment inc fencing is the responsibility of CEC ANSA. Previous improvements have involved Manor Park School pupils.

It is connected to Longridge via the Dip path and also along St Johns Wood to the larger S-031 Longridge playing field and playarea opposite the Longridge trading estate.

Category Play Area

Designation

CEC Category

In KTC 2015 OSS? Yes

Owner Leased by Cheshire East Co

Community Group Great Places Housing

Equipment? Yes

Publicly Available Yes

Greenbelt? No

Council Ward Over

Character Area Shaw Heath and Longridge

Postcode WA16 8LF

Google Map Link <http://maps.google.co.uk/maps?hl=en&q=53.308308,-2.353618&z=16&t=k>

Site ID S-016

Site Name Woodlands Drive Rectangle

Description

Community green used for local play/cycling. Could be improved by planting.

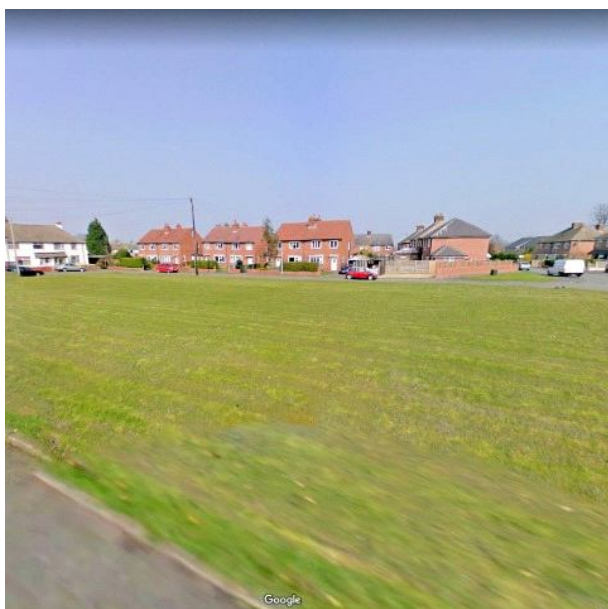

Category Neighbourhood Green

Designation

CEC Category amenity greenspace

In KTC 2015 OSS? Yes

Owner Cheshire East Council

Community Group

Equipment? No

Publicly Available Yes

Greenbelt? No

Council Ward Over

Character Area Manor Park

Postcode WA16 8DE

Google Map Link <http://maps.google.co.uk/maps?hl=en&q=53.305214,-2.362129&z=16&t=k>

Site ID S-017

Site Name Woodlands Drive Shops Green

Description

Community green with mature trees, used for play, improves tranquillity, in front of shopping parade.

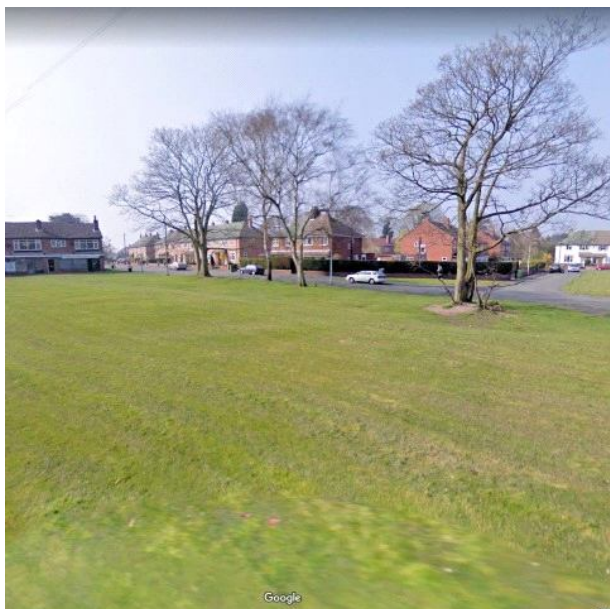

Category Neighbourhood Green

Designation

CEC Category amenity greenspace

In KTC 2015 OSS? Yes

Owner Cheshire East Council

Community Group

Equipment? No

Publicly Available Yes

Greenbelt? No

Council Ward Over

Character Area Manor Park

Postcode WA16 8DE

Google Map Link <http://maps.google.co.uk/maps?hl=en&q=53.304586,-2.36244&z=16&t=k>

Site ID S-018

Site Name Thorneyholme Drive Wood

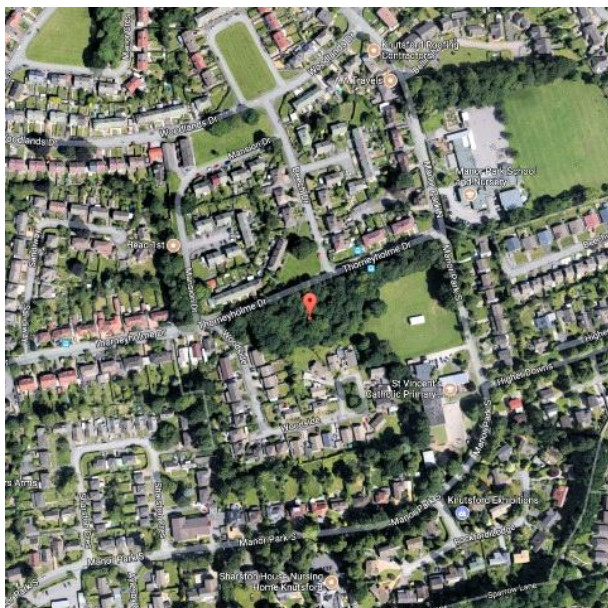

Description

Woodland with path through. Informal play, dog walking, could do with tidying up.

Category Woodland

Designation

CEC Category outdoor sports facility

In KTC 2015 OSS? Yes

Owner Shrewsbury Roman Catholic

Community Group

Equipment? No

Publicly Available Yes

Greenbelt? No

Council Ward Over

Character Area Manor Park

Postcode WA16 8BY

Google Map Link <http://maps.google.co.uk/maps?hl=en&q=53.303235,-2.36132&z=16&t=k>

Site ID S-019

Site Name Beech Drive Green

Description

Attractive green space on corner with two mature trees. Improves aspect, rounds off corner.

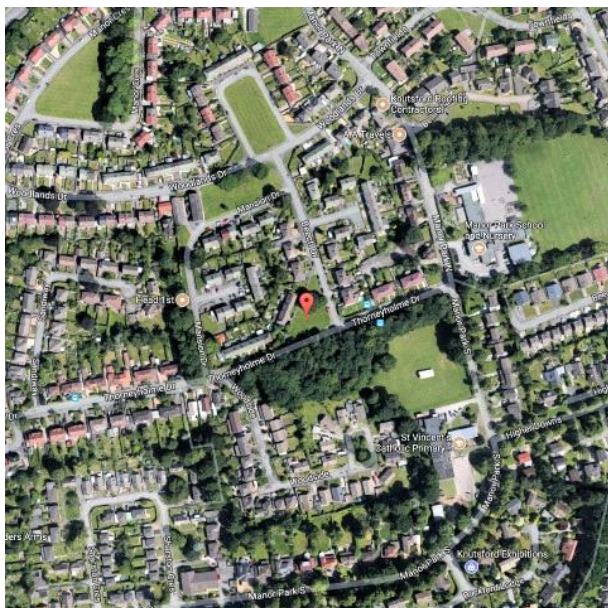

Category Neighbourhood Green

Designation

CEC Category amenity greenspace

In KTC 2015 OSS? Yes

Owner Cheshire East Council

Community Group

Equipment? No

Publicly Available Yes

Greenbelt? No

Council Ward Over

Character Area Manor Park

Postcode WA16 8BY

Google Map Link <http://maps.google.co.uk/maps?hl=en&q=53.303647,-2.361439&z=16&t=k>

Site ID S-020

Site Name Bellingham Close Green

Description

Preserves open aspect, borders onto school. Could be used for parking? May be a boggy area?

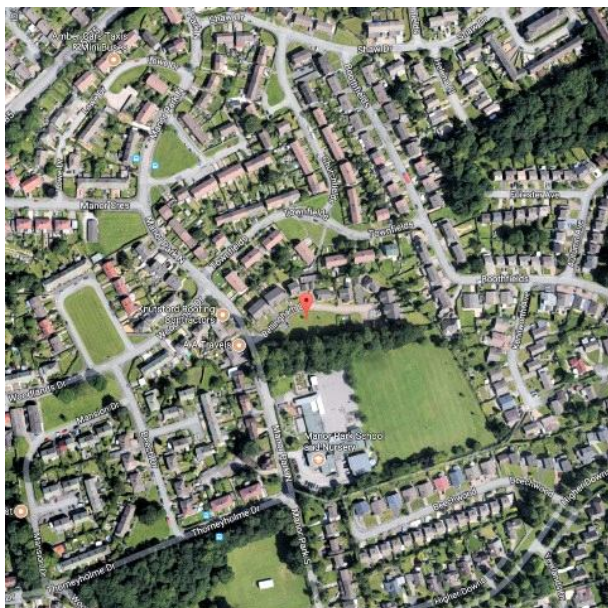

Category Neighbourhood Green

Designation

CEC Category amenity greenspace

In KTC 2015 OSS? Yes

Owner Cheshire East Council

Community Group

Equipment? No

Publicly Available Yes

Greenbelt? No

Council Ward Over

Character Area Manor Park

Postcode WA16 8GR

Google Map Link <http://maps.google.co.uk/maps?hl=en&q=53.305259,-2.359385&z=16&t=k>

Site ID S-021

Site Name Council Office Grounds

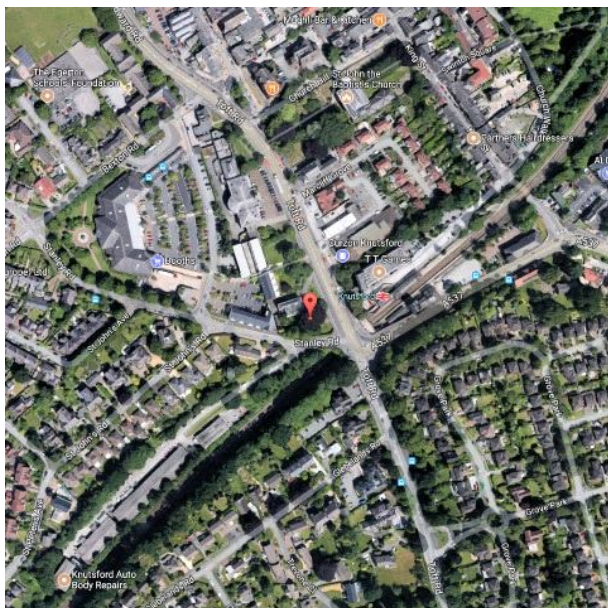

Description

These grounds were the garden of the Prison Governor's House (Grade 2 listed). Knutsford prison was demolished in the 1930s but the Governors House was transferred to the UDC in 1925. There are planted flowerbeds, trees and a metal sculpture of King Canute from a RHS show exhibit. The gardens, continuous with the Library Grounds (S-022), have lots of wildlife, especially squirrels.



Category Community Garden

Designation

CEC Category amenity greenspace

In KTC 2015 OSS? No

Owner Cheshire East Council

Community Group

Equipment? No

Publicly Available Yes

Greenbelt? No

Council Ward Nether

Character Area Town Centre and The Moor

Postcode WA16 0GL

Google Map Link <http://maps.google.co.uk/maps?hl=en&q=53.301412,-2.373493&z=16&t=k>

Site ID S-022

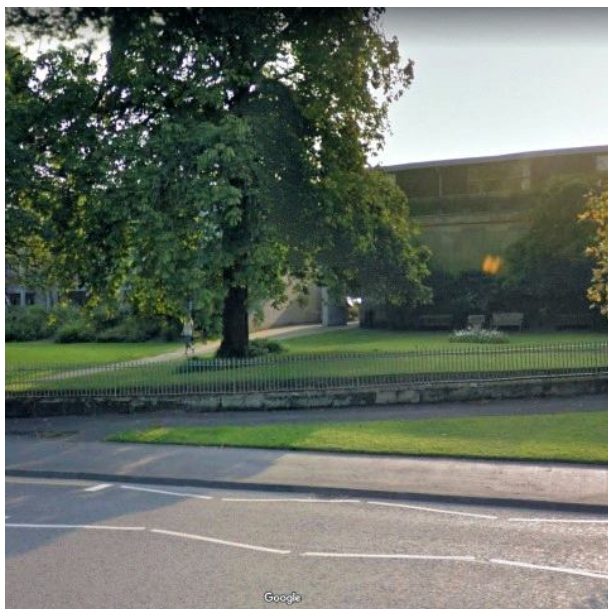

Site Name Library Grounds

Description

Mature trees, lawn and seating.

A church font is in the middle of the green; but this is the intended site of a memorial to Haron Baronian of Legh Road, killed in WW1, which is to be used as a war memorial for Knutsford. It will be erected in 2018 to mark 100 years since the Armistice.

Despite proximity to the A50, it is a tranquil spot with birds and squirrels. The path beside the Library frequently used by walkers as it links Booths Supermarket and car park with Toft Road and the Town centre.

Category Community Garden

Designation

CEC Category

In KTC 2015 OSS? No

Owner Cheshire East Council

Community Group

Equipment? No

Publicly Available Yes

Greenbelt? No

Council Ward Nether

Character Area Town Centre and The Moor

Postcode WA16 0GL

Google Map Link <http://maps.google.co.uk/maps?hl=en&q=53.301936,-2.373936&z=16&t=k>

Site ID S-023



Site Name Booths Garden

Description

Community garden, built at the back of Booths supermarket, which is on the site of Knutsford Prison (demolished 1934). It has shrubs, hedging and seating and is popular with supermarket staff and visitors, and those living in nearby houses without gardens.

Category Community Garden

Designation

CEC Category amenity greenspace

In KTC 2015 OSS? Yes

Owner Cheshire East Council

Community Group

Equipment? No

Publicly Available Yes

Greenbelt? No

Council Ward Nether

Character Area Town Centre and The Moor

Postcode WA16 0BT

Google Map Link <http://maps.google.co.uk/maps?hl=en&q=53.302029,-2.376361&z=16&t=k>

Site ID S-024

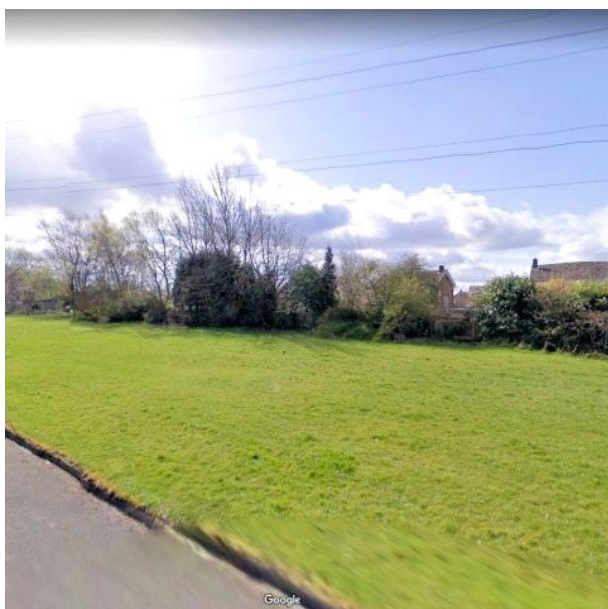
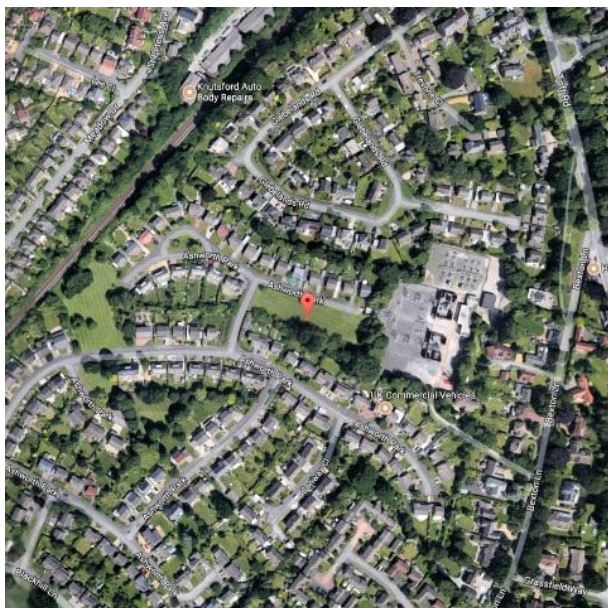

Site Name Ashworth Park East Green

Description

Large green. Possibly not been developed because 1) boggy ground, 2) high voltage power lines overhead.

Softens the appearance of the housing estate and adds character.

Contains mature trees.

Children's play space.

Valued by local residents as evidenced by feedback in the KTC OS Survey 2015 report.

Category Neighbourhood Green

Designation

CEC Category amenity greenspace

In KTC 2015 OSS? Yes

Owner Cheshire East Council

Community Group

Equipment? No

Publicly Available Yes

Greenbelt? No

Council Ward Bexton

Character Area South West Residential

Postcode WA16 9DQ

Google Map Link <http://maps.google.co.uk/maps?hl=en&q=53.297686,-2.375096&z=16&t=k>

Site ID S-025

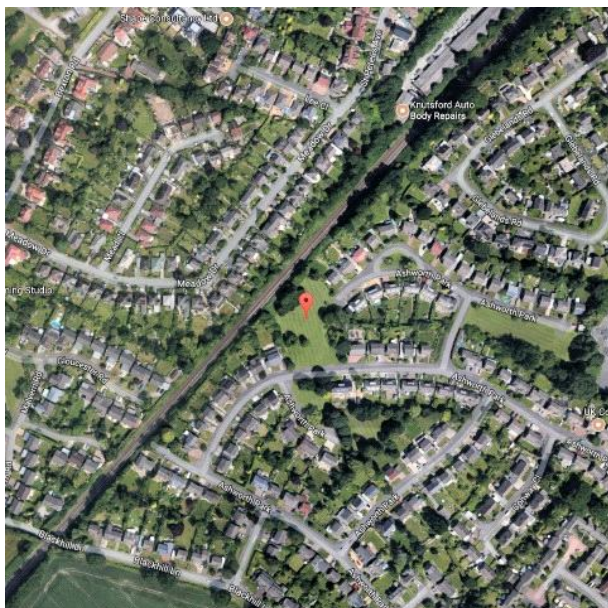

Site Name Ashworth Park West Green

Description

Large green. Possibly not been developed because 1) boggy ground, 2) high-voltage power lines overhead.

Softens the appearance of the housing estate and adds character.

Residents have requested recreation equipment (2015 Survey). But not really suitable for play equipment because it is boggy land and near the railway.

Trees and connection to the railway green corridor results in greater than normal diversity of wildlife, e.g. resident reported a recent (May 2017) sighting of a goshawk.

Valued by local residents as evidenced by feedback in the KTC OS Survey 2015 report.

Category Neighbourhood Green

Designation

CEC Category amenity greenspace

In KTC 2015 OSS? Yes

Owner Cheshire East Council

Community Group

Equipment? No

Publicly Available Yes

Greenbelt? No

Council Ward Bexton

Character Area South West Residential

Postcode WA16 9DF

Google Map Link <http://maps.google.co.uk/maps?hl=en&q=53.297819,-2.377822&z=16&t=k>

Site ID S-026

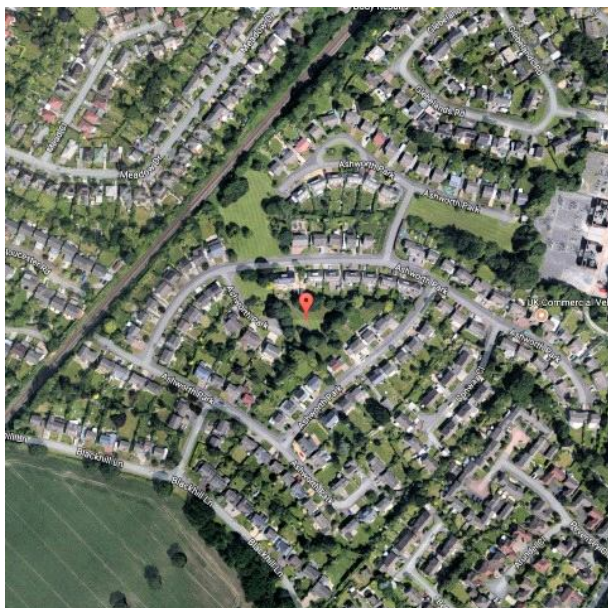

Site Name Ashworth Park South Green

Description

Large green. Softens the appearance of the housing estate and adds character. Prettiest area of the estate.

Children's play space. Contains a footpath linking parts of the estate which is full of cul-de-sacs.

Trees and connection to the railway green corridor results in greater than normal diversity of wildlife.

Valued by local residents as evidenced by feedback in the KTC OS Survey 2015 report.

Category Neighbourhood Green

Designation

CEC Category amenity greenspace

In KTC 2015 OSS? Yes

Owner Cheshire East Council

Community Group

Equipment? No

Publicly Available Yes

Greenbelt? No

Council Ward Bexton

Character Area South West Residential

Postcode WA16 9DE

Google Map Link <http://maps.google.co.uk/maps?hl=en&q=53.296985,-2.377088&z=16&t=k>

Site ID S-027

Site Name Gloucester Road Verge

Description

Wide verge near corner of Bexton Road and Gloucester Road.

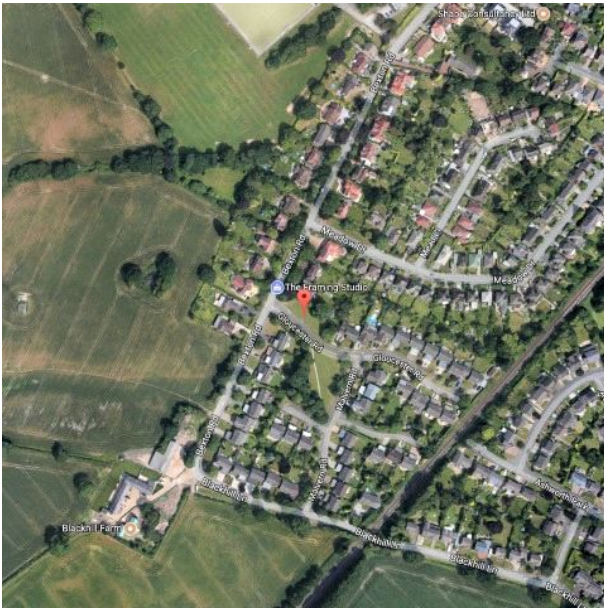

Category Verge

Designation

CEC Category amenity greenspace

In KTC 2015 OSS? Yes

Owner Cheshire East Council

Community Group

Equipment? No

Publicly Available Yes

Greenbelt? No

Council Ward Bexton

Character Area South West Residential

Postcode WA16 0DX

Google Map Link <http://maps.google.co.uk/maps?hl=en&q=53.297824,-2.381898&z=16&t=k>

Site ID S-028

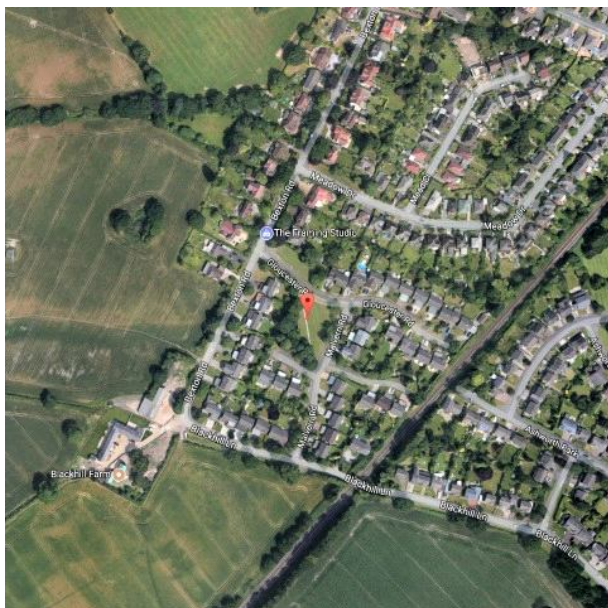

Site Name Malvern Road Green

Description

Steeply sloping community green at the corner of Gloucester Road and Malvern Road. Variety of mature trees (oak, sycamore, silver birch, lime, horse chestnut) along south and east edges and a footpath cutting diagonally across it.

Softens the appearance of the housing estate and adds character.

Suitable space for children's play area. Provides a pedestrian short cut.

Category Neighbourhood Green

Designation

CEC Category amenity greenspace

In KTC 2015 OSS? Yes

Owner Cheshire East Council

Community Group

Equipment? No

Publicly Available Yes

Greenbelt? No

Council Ward Bexton

Character Area South West Residential

Postcode WA16 0EH

Google Map Link <http://maps.google.co.uk/maps?hl=en&q=53.297383,-2.381716&z=16&t=k>

Site ID S-029

Site Name Beggarmans Lane Green

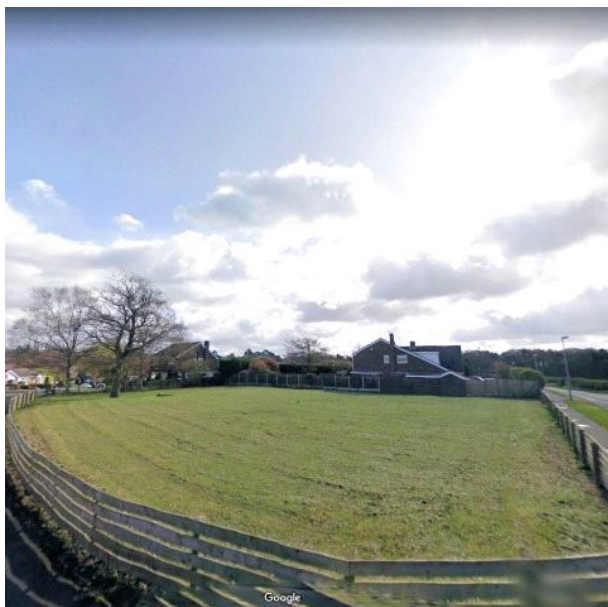
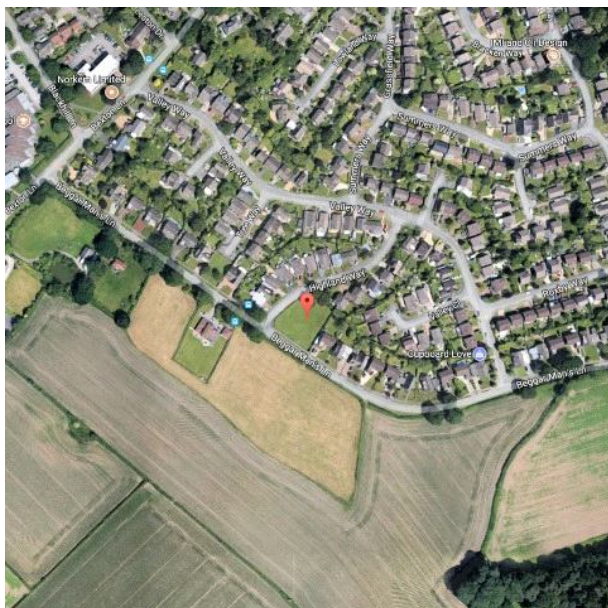

Description

Large green at the corner of Beggarmans Lane and Highland Way. Low wooden perimeter fence with trees on north-west corner. Highly valued by local residents. The only open space in this housing estate.

Valued by residents. Used for recreation, neighbourhood garden parties, etc.

Category Neighbourhood Green

Designation

CEC Category amenity greenspace

In KTC 2015 OSS? Yes

Owner Cheshire East Council

Community Group

Equipment? No

Publicly Available Yes

Greenbelt? No

Council Ward Bexton

Character Area South West Residential

Postcode WA16 9AN

Google Map Link <http://maps.google.co.uk/maps?hl=en&q=53.291836,-2.372763&z=16&t=k>

Site ID S-030

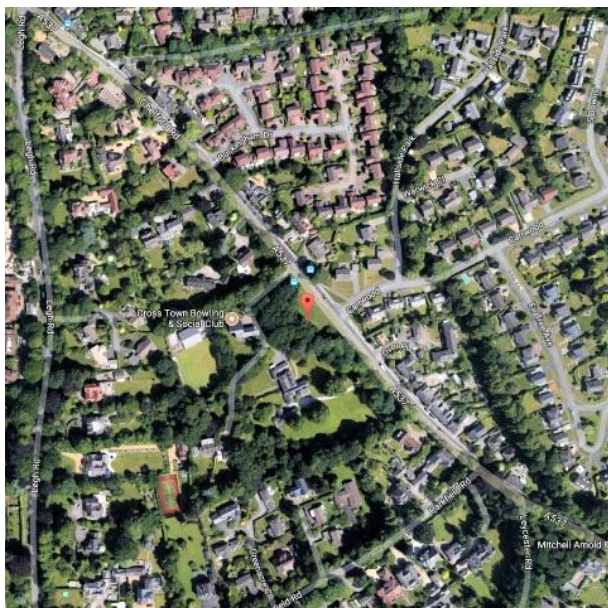

Site Name Higher Town Green

Description

Open area of grass on roadside with commemorative oak tree in the middle planted for Queen Elizabeth II's 90th birthday.

Provides an attractive glade in this arboreal section of Chelford Road.

Historical village green, shown in old maps.

Category Neighbourhood Green

Designation Town Green

CEC Category amenity greenspace

In KTC 2015 OSS? Yes

Owner Knutsford Town Council

Community Group

Equipment? No

Publicly Available Yes

Greenbelt? No

Council Ward Norbury Booths

Character Area Sanctuary Moor and Souther

Postcode WA16 8LY

Google Map Link <http://maps.google.co.uk/maps?hl=en&q=53.297581,-2.36155&z=16&t=k>

Site ID S-031



Site Name Longridge Community Space

Description

Large field with mature trees, play equipment and Multi Use Games Area (MUGA) and football goals.

On the CEC parks and playareas site it is referred to as Longridge Skate & Basketball area. The skate ramps were removed and replaced with the MUGA which has basketball hoops, etc.

The site is on a former tip and has been hazardous to develop as methane gas levels are of concern in the area.



Category Park

Designation

CEC Category natural & semi natural green

In KTC 2015 OSS? Yes

Owner Cheshire East Council

Community Group

Equipment? Yes

Publicly Available Yes

Greenbelt? No

Council Ward Over

Character Area Shaw Heath and Longridge

Postcode WA16 8ZH

Google Map Link <http://maps.google.co.uk/maps?hl=en&q=53.31005,-2.351959&z=16&t=k>

Site ID S-032

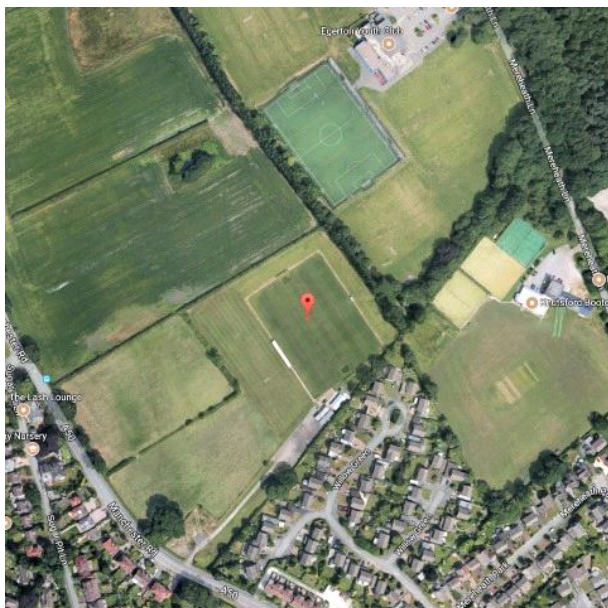

Site Name Knutsford Football Club

Description

Prior to the adoption of the Cheshire East Local plan this land was within the green belt but as a result of the plan moving the green belt boundary it now has the local designation of protected open space for sport. This has no statutory or national planning status so LGS is required to offer a similar level of protection as before the plan.

It is recorded within the CEC playing pitch strategy 2017.

Land leased for football pitch, practice/junior area, car park and clubhouse. Additional playing pitch/playing field designated in Macclesfield Borough 2004. Club has two senior (adult) Cheshire League teams and offers youth team and development football for the local community in conjunction with Knutsford Academy plus free football coaching for young people in the Longridge area at the St Johns Wood School sports hall.

Club formed in 1888, originally playing on The Heath and Sugar Pit Lane but then transferred to this Manchester road site around 1932. Club volunteers win FA awards for Pitch and Groundsman of the year and a Knutsford Town civic award for services to youth football.

Category Sports Facility

Designation

CEC Category outdoor sports facility

In KTC 2015 OSS? No

Owner Tatton Estates Management

Community Group Knutsford Football Club

Equipment? No

Publicly Available Yes

Greenbelt? No

Council Ward Nether

Character Area

Postcode WA16 0NX

Google Map Link <http://maps.google.co.uk/maps?hl=en&q=53.31081,-2.381827&z=16&t=k>

Site ID S-033



Site Name Knutsford Sports Club

Description

Prior to the adoption of the Cheshire East Local plan this land was within the green belt but as a result of the plan moving the green belt boundary it now has the local designation of protected open space for sport. This has no statutory or national planning status so LGS is required to offer a similar level of protection as before the plan.

It is recorded within the CEC playing pitch strategy 2017 for cricket.

Knutsford Sports club has a number of sports playing sections and makes its facilities available for community sports & leisure activities whenever possible. The sections are Archery, Cricket, Squash & Tennis plus social clubhouse by rugby. Community use includes, rounders, dog agility, and table tennis plus regular groups such as Brownies, SciBar, Slimming World, dancing, Mums & Tots, etc., plus ad hoc social party use.



Category Sports Facility

Designation

CEC Category outdoor sports facility

In KTC 2015 OSS? No

Owner Randle Brooks

Community Group Knutsford Sports Club

Equipment? No

Publicly Available Yes

Greenbelt? No

Council Ward Nether

Character Area

Postcode WA16 6SZ

Google Map Link <http://maps.google.co.uk/maps?hl=en&q=53.310916,-2.378976&z=16&t=k>

Site ID S-034



Site Name Egerton Youth Club

Description

The facility that we know as Egerton Youth Club exists due to the generosity of Lord Egerton, who bequeathed the site to a Charitable Trust. The purpose of the Trust is to “help and educate boys and girls through their leisure time activities so as to develop their physical, mental and spiritual capacity that they may grow to full maturity as individuals and members of society and that their conditions of life may be improved”.

Outdoor facilities are a 3G football pitch, grass football pitches including one for adult team league use. Football activity is managed by Egerton Football Club.

Indoor facilities are on two storeys and include a social area with café/ bar, changing rooms, sports hall, gym and meeting rooms.

Formal sports clubs are Egerton FC, Canute Basketball, Canute Badminton, Gymfinity Gymnastics.

In addition the club hosts many events throughout the year, including the Knutsford Beer Festival and the Tatton Yule Yomp, as well as birthday parties, meetings and fundraising events.

Category Sports Facility

Designation

CEC Category outdoor sports facility

In KTC 2015 OSS? No

Owner Egerton Youth Club

Community Group

Equipment? No

Publicly Available Yes

Greenbelt? No

Council Ward Nether

Character Area

Postcode WA16 6SL

Google Map Link <http://maps.google.co.uk/maps?hl=en&q=53.312887,-2.380846&z=16&t=k>

Site ID S-035



Site Name Court Gardens

Description

A strip of lawn, between the Police Station and the former Sessions House - a Grade 2* listed building (now a restaurant/hotel) - and the A50. It is edged with seats and shrubs and flowers. Popular and well-maintained, it provides a softening to the side of the A50, filtering out noise and pollution.

A place for recreation, relaxation and respite.

Ownership is uncertain but is not with the hotel. It is likely to be adopted by CEC.



Category Community Garden

Designation

CEC Category

In KTC 2015 OSS? No

Owner

Community Group

Equipment? No

Publicly Available Yes

Greenbelt? No

Council Ward Nether

Character Area Town Centre and The Moor

Postcode WA16 0PB

Google Map Link <http://maps.google.co.uk/maps?hl=en&q=53.302677,-2.374327&z=16&t=k>

Site ID S-036

Site Name Paradise Green

Description

Long wedge of green space with trees, benches and footpath at the corner of Toft Road (A50) and Bexton Lane.

Softens the ambience of the busy A50.



Category Neighbourhood Green

Designation

CEC Category

In KTC 2015 OSS? No

Owner

Community Group

Equipment? No

Publicly Available Yes

Greenbelt? No

Council Ward Bexton

Character Area South West Residential

Postcode WA16 9BW

Google Map Link <http://maps.google.co.uk/maps?hl=en&q=53.29809,-2.371765&z=16&t=k>

Site ID S-037

Site Name Toft Cricket Club



Description

Cricket field and clubhouse and car park. Home of the Stags – Toft Cricket Club.

Clubhouse also available for community social hire. Recorded in CEC playing pitch strategy.



Category Sports Facility

Designation

CEC Category outdoor sports facility

In KTC 2015 OSS? No

Owner Bruntwood

Community Group Toft Cricket Club

Equipment? No

Publicly Available Yes

Greenbelt? Yes

Council Ward Norbury Booths

Character Area Booths Park

Postcode WA16 8NN

Google Map Link <http://maps.google.co.uk/maps?hl=en&q=53.296145,-2.35603&z=16&t=k>

Site ID S-038

Site Name Westfield Drive Triangle

Description

Attractive fan-shaped grassy area, used by children for play. It provides an open vista from the houses surrounding it.



Category Neighbourhood Green

Designation

CEC Category amenity greenspace

In KTC 2015 OSS? Yes

Owner Cheshire East Council

Community Group

Equipment? No

Publicly Available Yes

Greenbelt? No

Council Ward Bexton

Character Area North West Knutsford and

Postcode WA16 0BN

Google Map Link <http://maps.google.co.uk/maps?hl=en&q=53.301934,-2.384581&z=16&t=k>

Site ID S-039

Site Name Westfield Drive Green

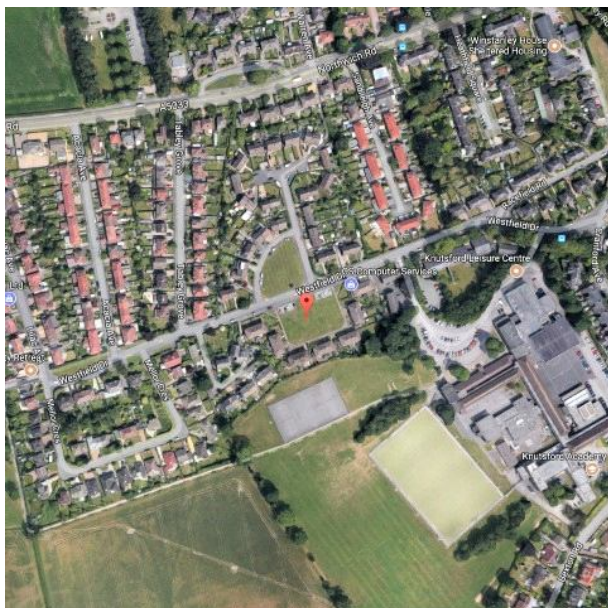

Description

A utilitarian grassy green space, but with potential for improvement. A central tree-lined walkway has been suggested.

Category Neighbourhood Green

Designation

CEC Category amenity greenspace

In KTC 2015 OSS? Yes

Owner Peaks and Plains

Community Group

Equipment? No

Publicly Available Yes

Greenbelt? No

Council Ward Bexton

Character Area North West Knutsford and

Postcode WA16 0BL

Google Map Link <http://maps.google.co.uk/maps?hl=en&q=53.301548,-2.384282&z=16&t=k>

Site ID S-040

Site Name Westfield Drive Verge

Description



Category Verge

Designation

CEC Category

In KTC 2015 OSS? No

Owner

Community Group

Equipment? No

Publicly Available Yes

Greenbelt? No

Council Ward Bexton

Character Area North West Knutsford and

Postcode WA16 0BH

Google Map Link <http://maps.google.co.uk/maps?hl=en&q=53.301183,-2.387196&z=16&t=k>

Site ID S-041

Site Name Cranford Avenue/Westfield Drive Junction



Description

An area of grass, backed with trees, with a bench and surrounding rails. Softens the corner leading to Knutsford Multi Academy Trust.

Provides safe pedestrian approach to Leisure Centre/Academy site. Contributes to local area character.



Category Amenity Open Space

Designation

CEC Category

In KTC 2015 OSS? No

Owner Cheshire East Council

Community Group

Equipment? No

Publicly Available Yes

Greenbelt? No

Council Ward Bexton

Character Area North West Knutsford and

Postcode WA16 0BL

Google Map Link <http://maps.google.co.uk/maps?hl=en&q=53.302163,-2.380768&z=16&t=k>

Site ID S-042

Site Name Rachel Bloor Garden



Description

Flowerbeds set into a flagged area and with a commemorative seat. The flowerbeds are maintained by Knutsford in Bloom.

The area, despite being beside the A50, is popular sitting place, as it is beside the post-box and town noticeboard at the end of Princess Street.

Acts as a buffer for pedestrians from the busy main road.

Category Community Garden

Designation

CEC Category

In KTC 2015 OSS? No

Owner Cheshire East Council

Community Group Knutsford in Bloom

Equipment? No

Publicly Available Yes

Greenbelt? No

Council Ward Nether

Character Area Town Centre and The Moor

Postcode WA16 6BY

Google Map Link <http://maps.google.co.uk/maps?hl=en&q=53.303093,-2.374404&z=16&t=k>

Site ID S-043

Site Name St John's Church Garden/Cemetery

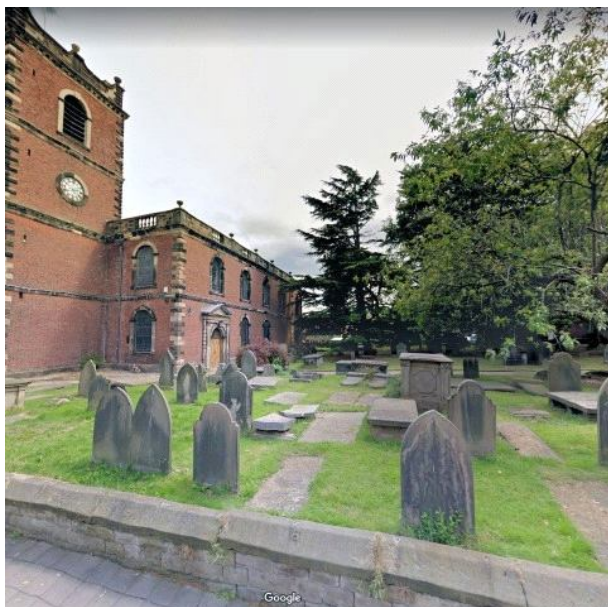
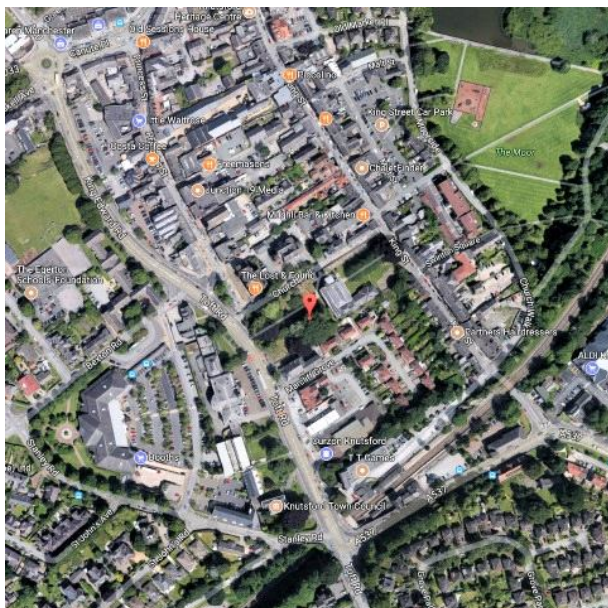

Description

The Church of St John the Baptist dates from 1740 and was built on a sloping site, Tenders Field, where linen cloth was bleached by the action of sun and rain. The churchyard is now closed to burials, but is attractive and peaceful, with crocuses and daffodils providing a popular sight in spring, and a number of mature trees. Some gravestones have been moved to the side and others provide a path. There is seating leading to King Street.

The cemetery covers an area to the front and back of the church, a Grade 2* listed building, and contains a Grade 2 listed sundial.

Category Cemetery

Designation

CEC Category cemetery & churchyards

In KTC 2015 OSS? No

Owner Cheshire East Council

Community Group

Equipment? No

Publicly Available Yes

Greenbelt? No

Council Ward Nether

Character Area Town Centre and The Moor

Postcode WA16 8BS

Google Map Link <http://maps.google.co.uk/maps?hl=en&q=53.302913,-2.373282&z=16&t=k>

Site ID S-044

Site Name Triangle on Hollow Lane

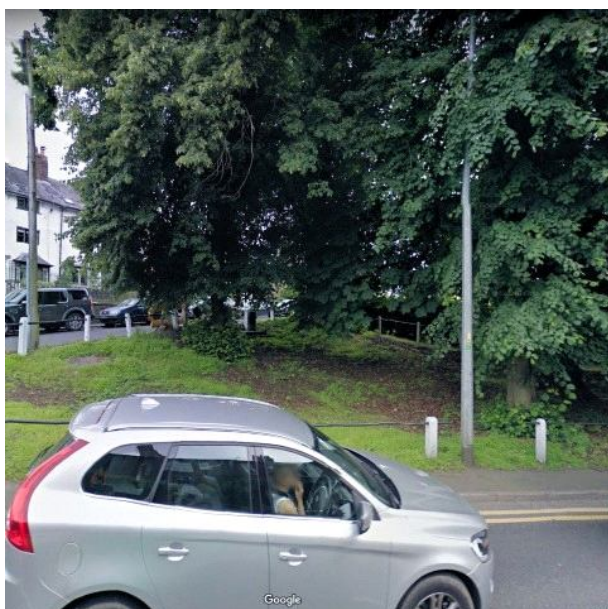
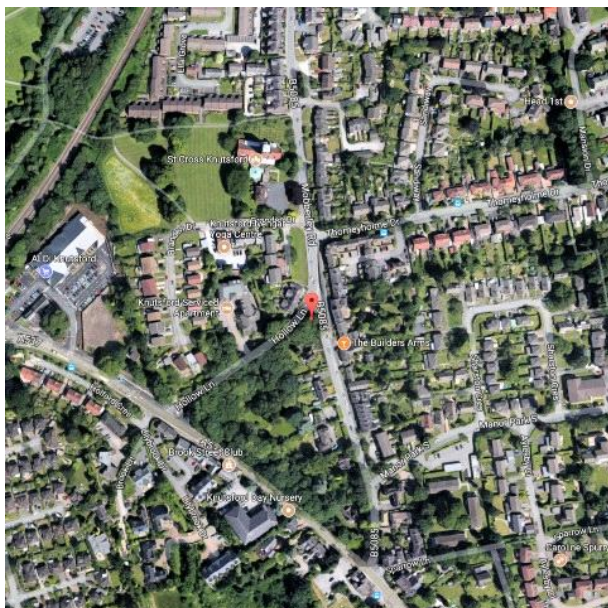

Category Amenity Open Space

Designation

CEC Category natural & semi natural green

In KTC 2015 OSS? Yes

Owner

Community Group

Equipment? No

Publicly Available Yes

Greenbelt? No

Council Ward Over

Character Area Cross Town

Postcode WA16 8EG

Google Map Link <http://maps.google.co.uk/maps?hl=en&q=53.302172,-2.366269&z=16&t=k>

Description

Contributes strongly to the character of the Cross Town conservation area. Identified as an important open space in Conservation Area appraisal. Might be possible site for Cross Town market. Has PRow, a bench and a peaceful cottage-atmosphere. Its trees provide a green corridor link.

Site ID S-045

Site Name Fire Station Land

Description

Open area of grass and trees. Softens area. Used by Fire Service for exercises.



Category Neighbourhood Green

Designation

CEC Category amenity greenspace

In KTC 2015 OSS? Yes

Owner Cheshire Fire Service

Community Group

Equipment? No

Publicly Available Yes

Greenbelt? No

Council Ward Over

Character Area Mobberley Road West Resid

Postcode WA16 8EX

Google Map Link <http://maps.google.co.uk/maps?hl=en&q=53.308871,-2.360373&z=16&t=k>

Site ID S-046

Site Name Richmond Hill Frontage to Houses

Description

Forms an attractive green space on the bend of road at top of the hill and allows view of St Cross Church and mixed housing. Site of WW1 service men's cottages. Opposite cenotaph.



Category Neighbourhood Green

Designation

CEC Category

In KTC 2015 OSS? Yes

Owner Cheshire East Council

Community Group

Equipment? No

Publicly Available Yes

Greenbelt? No

Council Ward Over

Character Area Cross Town

Postcode WA16 8EH

Google Map Link <http://maps.google.co.uk/maps?hl=en&q=53.302637,-2.366406&z=16&t=k>

Site ID S-047

Site Name Land on Curve of Houses in Townfields

Description

Several walkways across grassy corner fill-in.
Driveway to garages.



Category Neighbourhood Green

Designation

CEC Category

In KTC 2015 OSS? No

Owner Cheshire East Council

Community Group

Equipment? No

Publicly Available Yes

Greenbelt? No

Council Ward Over

Character Area Manor Park

Postcode WA16 8DR

Google Map Link <http://maps.google.co.uk/maps?hl=en&q=53.30595,-2.359287&z=16&t=k>

Site ID S-048

Site Name Mansion Drive Wooded Area

Description

Mature trees and grassland alongside ancient wall from “big house”. Valuable for wildlife.



Category Woodland

Designation

CEC Category

In KTC 2015 OSS? No

Owner Cheshire East Council

Community Group

Equipment? No

Publicly Available Yes

Greenbelt? No

Council Ward Over

Character Area Manor Park

Postcode WA16 8BZ

Google Map Link <http://maps.google.co.uk/maps?hl=en&q=53.303561,-2.36303&z=16&t=k>

Site ID S-049

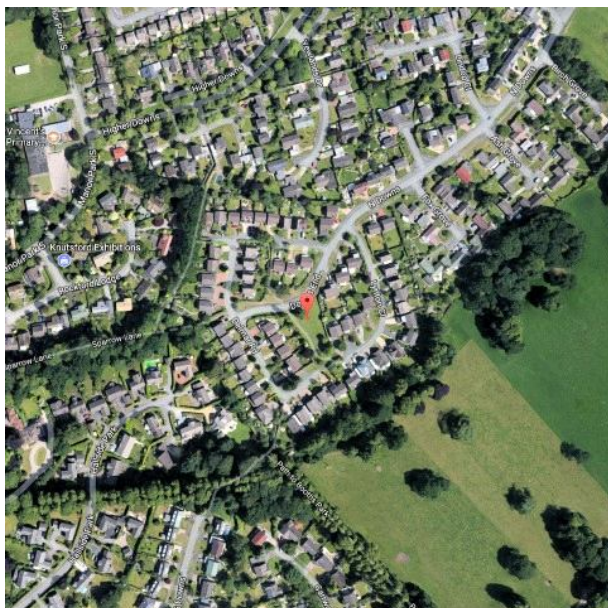

Site Name Downs End/Delmar Road Green

Description

Attractive piece of grassland between sets of housing. Path across to Lynton Close from Downs End.

Land set aside as open space as part of the development conditions in original planning consent. Children's open space and pathway and green space with trees.

Category Neighbourhood Green

Designation

CEC Category amenity greenspace

In KTC 2015 OSS? No

Owner Cheshire East Council

Community Group

Equipment? No

Publicly Available Yes

Greenbelt? No

Council Ward Over

Character Area South East Chelford Road R

Postcode WA16 8BG

Google Map Link <http://maps.google.co.uk/maps?hl=en&q=53.301315,-2.356262&z=16&t=k>

Site ID S-050

Site Name Springfields Triangle

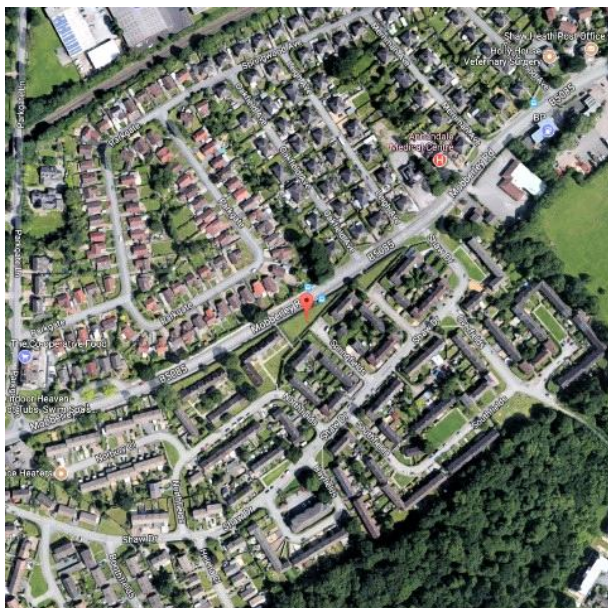

Description

Large hedged triangular grassy area accessible from Mobberley Road with gap made on footpath side. Buffer against main road.

Could be planted with trees to create a sylvan look.

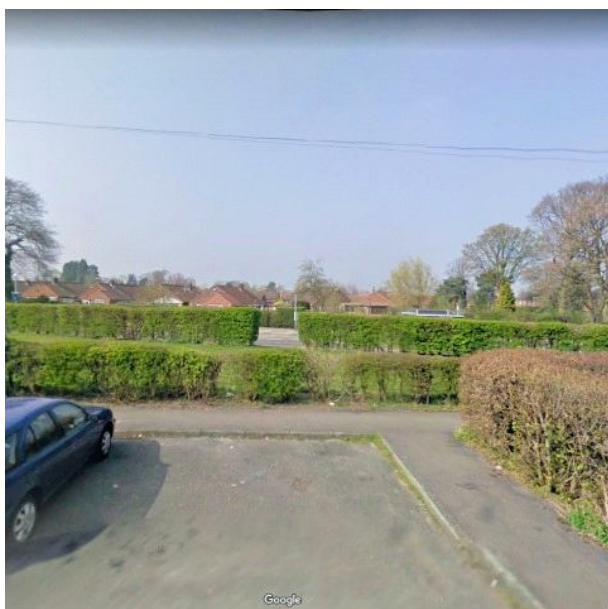

Category Neighbourhood Green

Designation

CEC Category amenity greenspace

In KTC 2015 OSS? No

Owner Great Places

Community Group

Equipment? No

Publicly Available Yes

Greenbelt? No

Council Ward Over

Character Area Shaw Heath and Longridge

Postcode WA16 8JL

Google Map Link <http://maps.google.co.uk/maps?hl=en&q=53.30903,-2.356349&z=16&t=k>

Site ID S-051

Site Name Summerfields Triangle

Description

Small hedged triangular grassy area accessible from Mobberley Road. Buffer against main road.

Could be planted with trees to create a sylvan look.



Category Neighbourhood Green

Designation

CEC Category amenity greenspace

In KTC 2015 OSS? No

Owner Great Places

Community Group

Equipment? No

Publicly Available Yes

Greenbelt? No

Council Ward Over

Character Area Shaw Heath and Longridge

Postcode WA16 8JH

Google Map Link <http://maps.google.co.uk/maps?hl=en&q=53.309338,-2.355575&z=16&t=k>

Site ID S-052

Site Name Secret Garden of Springfields

Description

Not a green space but excellent use of infill house space.



Category Community Garden

Designation Community Garden

CEC Category

In KTC 2015 OSS? No

Owner Great Places

Community Group Secret Garden of Springfield

Equipment? No

Publicly Available Yes

Greenbelt? No

Council Ward Over

Character Area Shaw Heath and Longridge

Postcode WA16 8JL

Google Map Link <http://maps.google.co.uk/maps?hl=en&q=53.308888,-2.355809&z=16&t=k>

Site ID S-053

Site Name Field on Parkgate Lane Corner

Description

Attractive open grassy field alongside railway line. Edged with trees. Small electricity sub-station. Adds greenery to start of industrial area.



Category Field

Designation

CEC Category

In KTC 2015 OSS? No

Owner

Community Group

Equipment? No

Publicly Available Yes

Greenbelt? No

Council Ward Over

Character Area North East Trading Estate A

Postcode WA16 8EZ

Google Map Link <http://maps.google.co.uk/maps?hl=en&q=53.311043,-2.35971&z=16&t=k>

Site ID S-054



Site Name Windmill Wood

Description

Extensive woodland, mostly outside of the parish boundary. Forms part of the wildlife-friendly matrix south of Knutsford and is important as a green corridor.

It is an important woodland in the area, though it is in need of a long-term management plan.

It is a designated Local Wildlife Site and was proposed to CEC to be designated as an LGS by South Knutsford Residents Group in 2014. See document:

"Proposal to strengthen the protection of woodland habitats in Windmill Wood, Knutsford, WA16 8RD on behalf of South Knutsford Residents Group, and Ollerton & Marthall and Plumley with Toft parish councils"

It has been subject to recent development proposal that was rejected as inappropriate.

<https://moderngov.cheshireeast.gov.uk/documents/s13200/11115M.pdf>

| | |
|---------------------------|---|
| Category | Woodland |
| Designation | Local Wildlife Site |
| CEC Category | |
| In KTC 2015 OSS? | No |
| Owner | |
| Community Group | |
| Equipment? | No |
| Publicly Available | Yes |
| Greenbelt? | Yes |
| Council Ward | Norbury Booths |
| Character Area | |
| Postcode | |
| Google Map Link | http://maps.google.co.uk/maps?hl=en&q=53.286565,-2.352752&z=16&t=k |

Site ID S-055

Site Name Bluebell Wood



Description

Attractive wood, forms a key visual feature of the wider landscape. It lies just outside parish boundary, in Tabley. May become a valuable link in a green corridor with proposed developments in NW Knutsford.

No Picture Available

Category Woodland

Designation

CEC Category

In KTC 2015 OSS? No

Owner Crown Estate

Community Group

Equipment? No

Publicly Available No

Greenbelt? Yes

Council Ward

Character Area

Postcode

Google Map Link <http://maps.google.co.uk/maps?hl=en&q=53.307666,-2.396105&z=16&t=k>

Site ID S-056

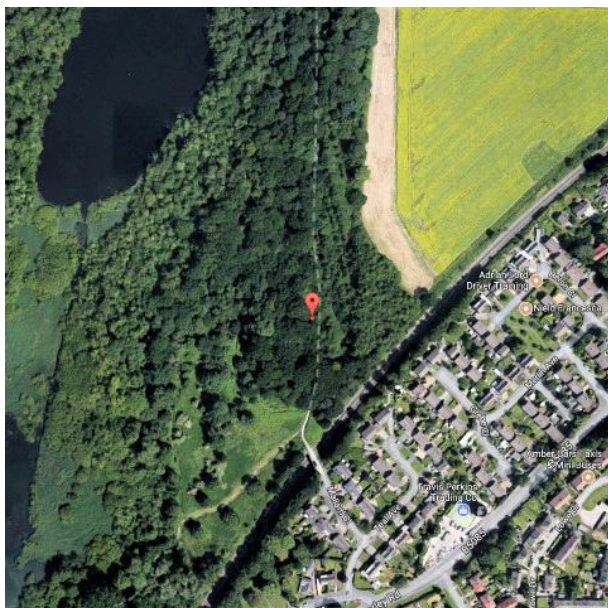

Site Name Dog Wood

Description

Mixed Woodland leading to Tatton Park. Popular with walkers, dog walkers and bird watchers.

One of a series of adjacent woods running up the east side of Tatton Park.

Part of the wildlife corridor running from Tatton Park into the Moor. Designated Local Wildlife Site.

Mentioned in estate maps of 18C.



| | |
|---------------------------|---|
| Category | Woodland |
| Designation | Local Wildlife Site |
| CEC Category | |
| In KTC 2015 OSS? | No |
| Owner | National Trust |
| Community Group | |
| Equipment? | No |
| Publicly Available | Yes |
| Greenbelt? | Yes |
| Council Ward | Nether |
| Character Area | Tatton Park |
| Postcode | |
| Google Map Link | http://maps.google.co.uk/maps?hl=en&q=53.3113,-2.365688&z=16&t=k |

Site ID S-057

Site Name Spring Wood

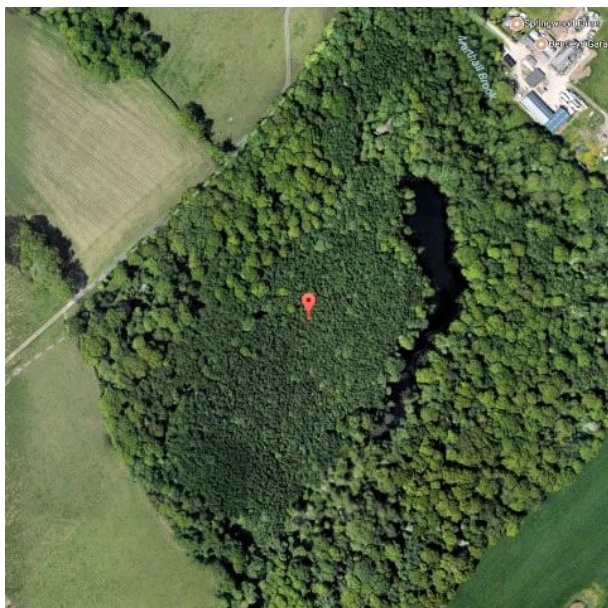

Description

An area of recognised Ancient Woodland with a water body at the centre. It contains an abundance of species and forms an important part of the wildlife-friendly matrix south of Knutsford.

Designated Local Wildlife Site.

No Picture Available

Category Woodland

Designation Local Wildlife Site

CEC Category

In KTC 2015 OSS? No

Owner Bruntwood

Community Group

Equipment? No

Publicly Available No

Greenbelt? Yes

Council Ward Norbury Booths

Character Area Booths Park

Postcode

Google Map Link <http://maps.google.co.uk/maps?hl=en&q=53.301166,-2.341274&z=16&t=k>

Site ID S-058

Site Name Booths Hall Playing Field

Description

Equipped with floodlights.

History of community use for football. More recently a rugby training ground. Future use will be rugby/cricket.



| | |
|----------|-----------------|
| Category | Sports Facility |
|----------|-----------------|

Designation

CEC Category

In KTC 2015 OSS? No

Owner Bruntwood

Community Group Toft Cricket Club

Equipment? No

Publicly Available Yes

Greenbelt? Yes

Council Ward Norbury Booths

Character Area Booths Park

Postcode WA16 8GS

Google Map Link <http://maps.google.co.uk/maps?hl=en&q=53.294885,-2.352924&z=16&t=k>

Site ID S-059

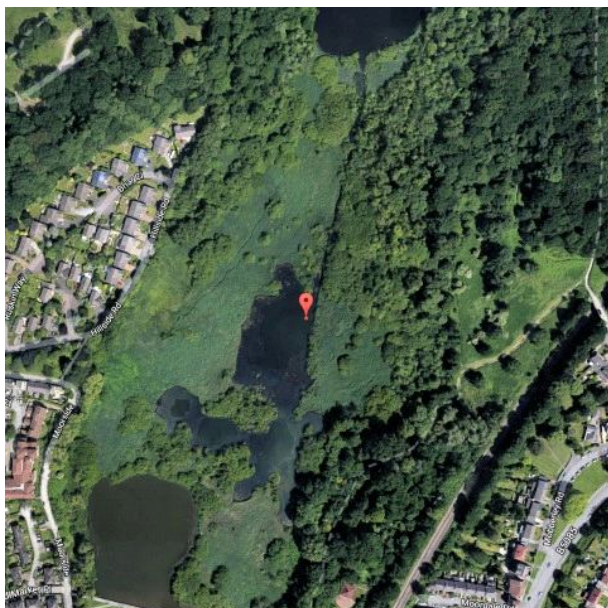

Site Name The Moor Nature Reserve

Description

A series of linked pools between the Moor and Tatton Mere, containing reedswamp, fen, carr. It is part of a wetland complex of international importance designated under the Ramsar Convention.

It is virtually inaccessible to the public but is valuable for plants and birds, including Water Rail and Bittern.



| | |
|---------------------------|---|
| Category | Nature Reserve |
| Designation | Local Wildlife Site |
| CEC Category | natural & semi natural green |
| In KTC 2015 OSS? | No |
| Owner | Tatton Estates Management |
| Community Group | |
| Equipment? | No |
| Publicly Available | No |
| Greenbelt? | Yes |
| Council Ward | Nether |
| Character Area | Town Centre and The Moor |
| Postcode | |
| Google Map Link | http://maps.google.co.uk/maps?hl=en&q=53.307295,-2.368915&z=16&t=k |

Site ID S-060

Site Name Northwich Road Buffer

Description

Land beside Northwich Road, between the busy road and the housing. Provides a buffer to the busy main road.

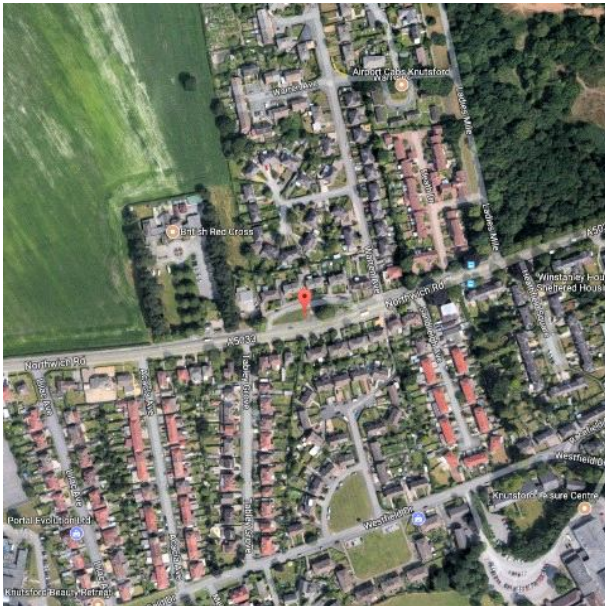

Category Neighbourhood Green

Designation

CEC Category

In KTC 2015 OSS? No

Owner

Community Group

Equipment? No

Publicly Available Yes

Greenbelt? No

Council Ward Nether

Character Area North West Knutsford and

Postcode WA16 0AN

Google Map Link <http://maps.google.co.uk/maps?hl=en&q=53.303374,-2.385169&z=16&t=k>

Site ID S-061



Site Name Mobberley Road Buffer

Description

Large crescent shaped grass verge with mature trees. Typical of what makes Knutsford appear green. Allows housing to be set back from the road, providing a buffer, and links to the adjacent Crescent Walled Green (S-012).

May not be an LGS candidate but vital to the look of the local area.

Category Verge

Designation

CEC Category amenity greenspace

In KTC 2015 OSS? No

Owner

Community Group

Equipment? No

Publicly Available Yes

Greenbelt? No

Council Ward Over

Character Area Mobberley Road West Resid

Postcode WA16 8EP

Google Map Link <http://maps.google.co.uk/maps?hl=en&q=53.306062,-2.365462&z=16&t=k>

Site ID S-062

Site Name Warren Avenue Allotments

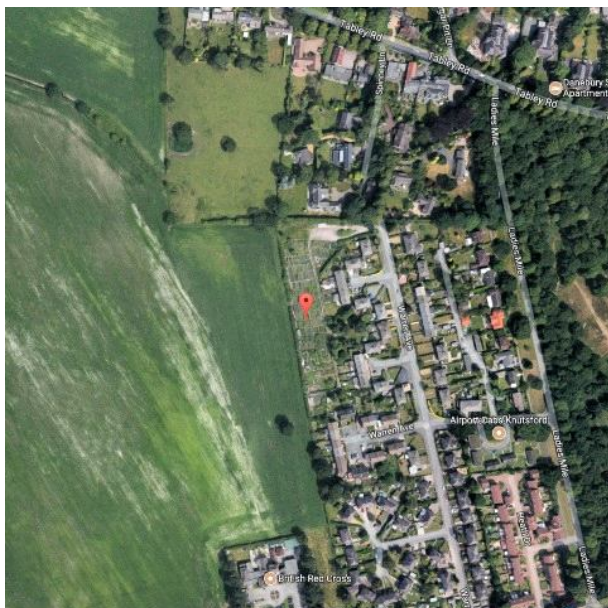

Description

A series of 23 allotment plots, well maintained. KTC has a 125 year lease. Managed by Knutsford Allotment Society.



Category Allotments

Designation

CEC Category allotments, community garde

In KTC 2015 OSS? No

Owner Knutsford Town Council

Community Group Knutsford Allotment Society

Equipment? No

Publicly Available Yes

Greenbelt? No

Council Ward Nether

Character Area North West Knutsford and

Postcode WA16 0AL

Google Map Link <http://maps.google.co.uk/maps?hl=en&q=53.305969,-2.386379&z=16&t=k>

Site ID S-063

Site Name Sparrow Lane Allotments

Description

Much used allotments, comprising 41 plots.

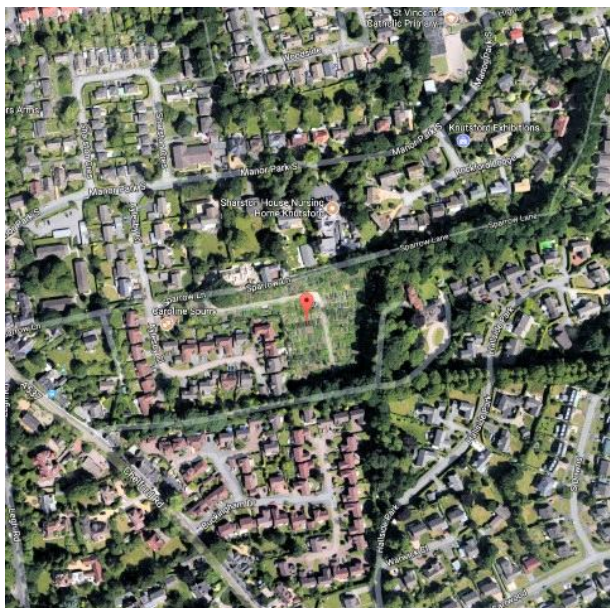

Category Allotments

Designation

CEC Category allotments, community garde

In KTC 2015 OSS? No

Owner Knutsford Town Council

Community Group Knutsford Allotment Society

Equipment? No

Publicly Available Yes

Greenbelt? No

Council Ward Norbury Booths

Character Area South East Chelford Road R

Postcode WA16 8AE

Google Map Link <http://maps.google.co.uk/maps?hl=en&q=53.300402,-2.36134&z=16&t=k>

Site ID S-064

Site Name Mereheath Lane Allotments

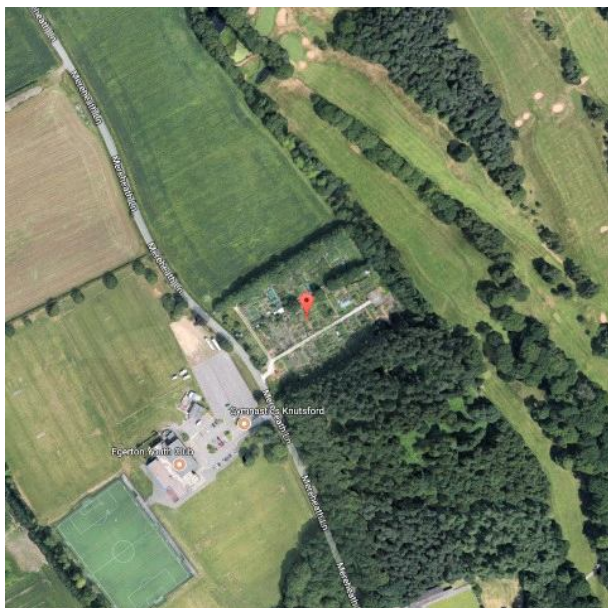

Description

Popular well-kept allotments (there is a 5 year waiting list) near the Tatton Park wall, comprising 32 plots. Managed by Knutsford Allotment Society.



Category Allotments

Designation

CEC Category allotments, community garde

In KTC 2015 OSS? No

Owner Tatton Estates Management

Community Group Knutsford Allotment Society

Equipment? No

Publicly Available Yes

Greenbelt? Yes

Council Ward Nether

Character Area Tatton Park

Postcode WA16 6AW

Google Map Link <http://maps.google.co.uk/maps?hl=en&q=53.313987,-2.379191&z=16&t=k>

Site ID S-065

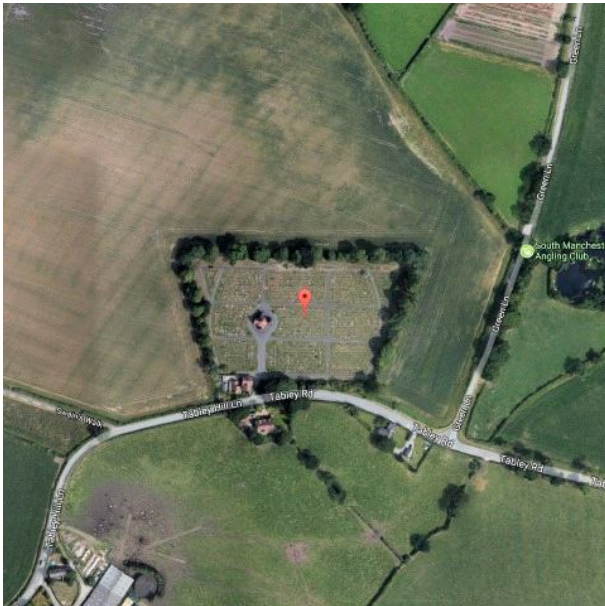

Site Name Tabley Hill Cemetery

Description

An attractive multidenominational cemetery, currently active. It is surrounded by railings and shrubs, with fields beyond, and has a central chapel. It is now well maintained - gravestones once laid down for safety reasons have now been re-erected.

Cemetery opened in 1902; the chapel is a listed building.

Hedges and mature trees support the local wildlife.

More land needs to be reserved because there will be insufficient burial space for the increase of 1,000 new homes. Cemetery nearly full.

No Picture Available

Category Cemetery

Designation

CEC Category

In KTC 2015 OSS? No

Owner Cheshire East Council

Community Group

Equipment? No

Publicly Available Yes

Greenbelt? Yes

Council Ward Nether

Character Area

Postcode WA16 0EW

Google Map Link <http://maps.google.co.uk/maps?hl=en&q=53.311928,-2.396816&z=16&t=k>

Site ID S-066

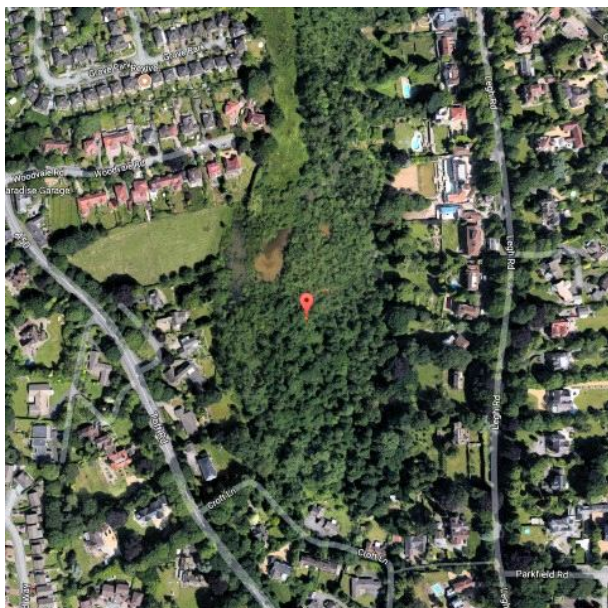

Site Name Sanctuary Moor

Description

A wet woodland and the source of the River Lily which flows toward Tatton Park. The area is inaccessible due its dense vegetation and boggy ground, which enables wildlife to flourish undisturbed. It is a designated Local Wildlife Site.

It is historic because it was church land, enclosed by the Leghs and Leycesters and gifted to Church of England to build and maintain St John's in the 18C. Farmed until 1860s with a footpath through it into Knutsford still there in 1950s.

The northern section of water meadow had rare wild orchids and other flora when it was grazed.

It forms a bowl, providing an open vista, setting off the architecture of properties surrounding it.

The rising water level has become problematic for the neighbouring properties in recent years.

| | |
|---------------------------|---|
| Category | Nature Reserve |
| Designation | Local Wildlife Site |
| CEC Category | natural & semi natural green |
| In KTC 2015 OSS? | No |
| Owner | |
| Community Group | Friends of Sanctuary Moor |
| Equipment? | No |
| Publicly Available | No |
| Greenbelt? | No |
| Council Ward | Norbury Booths |
| Character Area | Sanctuary Moor and Souther |
| Postcode | WA16 8QF |
| Google Map Link | http://maps.google.co.uk/maps?hl=en&q=53.297091,-2.367429&z=16&t=k |

Site ID S-067

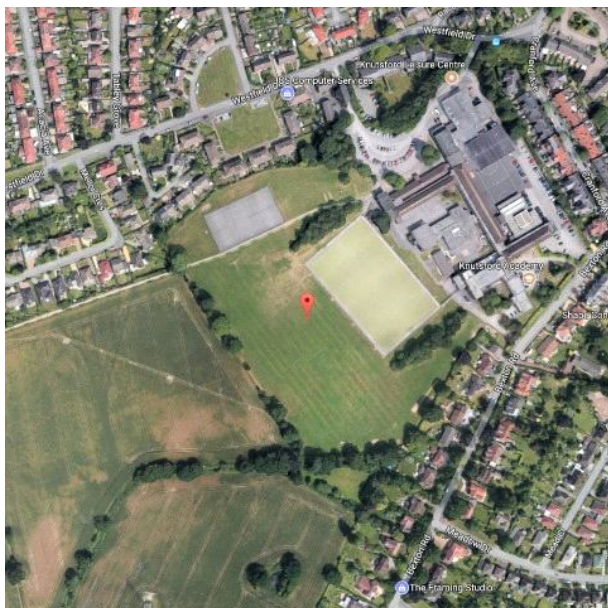

Site Name Knutsford Academy School Field

Description

School playing field.

Outside astroturf pitch and netball courts which are operated by Everybody Leisure.

Used for recreation and marked as football pitch and running track during the year.

Community Bodies: Knutsford Multi Academy Trust, Everybody Sports & Recreation Trust, Knutsford Hockey Club.

No Picture Available

Category School Field

Designation

CEC Category outdoor sports facility

In KTC 2015 OSS? No

Owner Cheshire East Council

Community Group Knutsford Multi Academy T

Equipment? No

Publicly Available Yes

Greenbelt? Yes

Council Ward Bexton

Character Area The Heath

Postcode WA16 0EA

Google Map Link <http://maps.google.co.uk/maps?hl=en&q=53.30009,-2.383459&z=16&t=k>

Site ID S-068

Site Name KMAT School Field

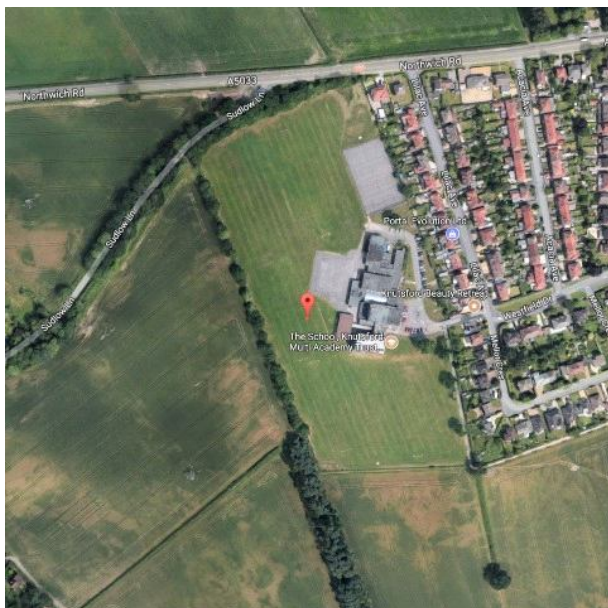

Description

Knutsford Multi Academy Trust school field/ playing fields. Also used by Knutsford Rugby Club. Recorded in CEC Playing Pitch Strategy.

No Picture Available

Category School Field

Designation

CEC Category outdoor sports facility

In KTC 2015 OSS? No

Owner Cheshire East Council

Community Group Knutsford Multi Academy T

Equipment? No

Publicly Available Yes

Greenbelt? Yes

Council Ward Bexton

Character Area

Postcode WA16 0BL

Google Map Link <http://maps.google.co.uk/maps?hl=en&q=53.301058,-2.389926&z=16&t=k>

Site ID S-069

Site Name Bexton Primary School Field



Description

School playing field.

No Picture
Available

Category School Field

Designation

CEC Category

In KTC 2015 OSS? No

Owner

Community Group

Equipment? No

Publicly Available Yes

Greenbelt? Yes

Council Ward Bexton

Character Area South West Residential

Postcode WA16 9DB

Google Map Link <http://maps.google.co.uk/maps?hl=en&q=53.2937,-2.377849&z=16&t=k>

Site ID S-070

Site Name Egerton Primary School Field

Description

Playing-fields beside the A50, but separated by hedging, trees and a fence, which filters out some noise and pollution.



No Picture
Available

Category School Field

Designation

CEC Category outdoor sports facility

In KTC 2015 OSS? No

Owner

Community Group

Equipment? No

Publicly Available Yes

Greenbelt? No

Council Ward Nether

Character Area The Heath

Postcode WA16 0EE

Google Map Link <http://maps.google.co.uk/maps?hl=en&q=53.303747,-2.3769&z=16&t=k>

Site ID S-071

Site Name St Vincent's Primary School Field

Description

School playing field. Mature trees, hedges, nature area.

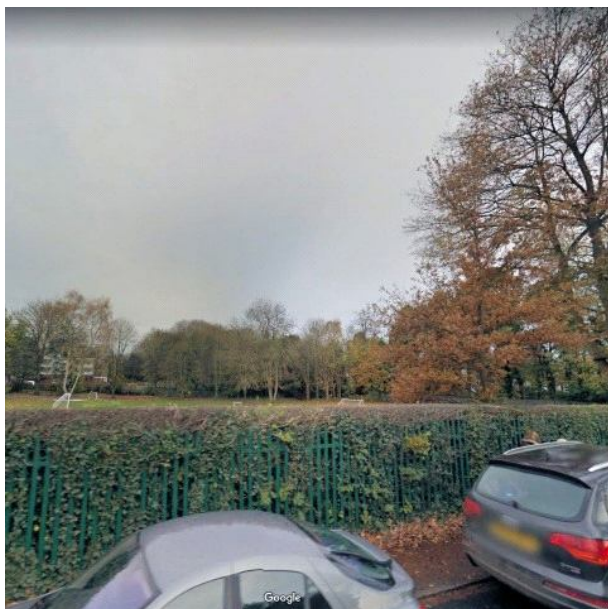
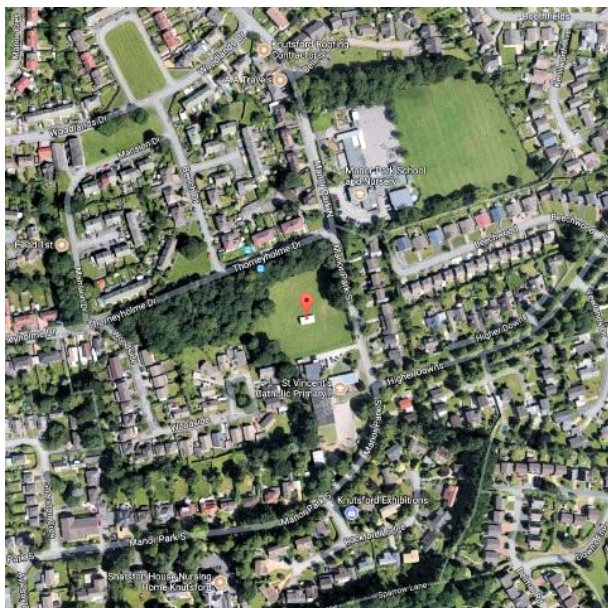

Category School Field

Designation

CEC Category outdoor sports facility

In KTC 2015 OSS? No

Owner

Community Group

Equipment? No

Publicly Available Yes

Greenbelt? No

Council Ward Over

Character Area Manor Park

Postcode WA16 8AL

Google Map Link <http://maps.google.co.uk/maps?hl=en&q=53.303232,-2.359912&z=16&t=k>

Site ID S-072

Site Name Manor Park School Field



Description

School playing field – and Children's Centre. Mature trees.



Category School Field

Designation

CEC Category outdoor sports facility

In KTC 2015 OSS? No

Owner

Community Group

Equipment? No

Publicly Available Yes

Greenbelt? No

Council Ward Over

Character Area Manor Park

Postcode WA16 8DB

Google Map Link <http://maps.google.co.uk/maps?hl=en&q=53.304665,-2.358263&z=16&t=k>

Site ID S-073

Site Name Longridge School Field

Description

Sports barn. CEC. Playing area for school games.



No Picture Available

| | |
|----------|--------------|
| Category | School Field |
|----------|--------------|

Designation

CEC Category provision for children & teen

In KTC 2015 OSS? No

Owner Cheshire East Council

Community Group Adelaide Schools Trust

Equipment? No

Publicly Available Yes

Greenbelt? No

Council Ward **Over**

Character Area Shaw Heath and Longridge

Postcode WA16 8PA

Google Map Link <http://maps.google.co.uk/maps?hl=en&q=53.306432,-2.352416&z=16&t=k>

Site ID S-074

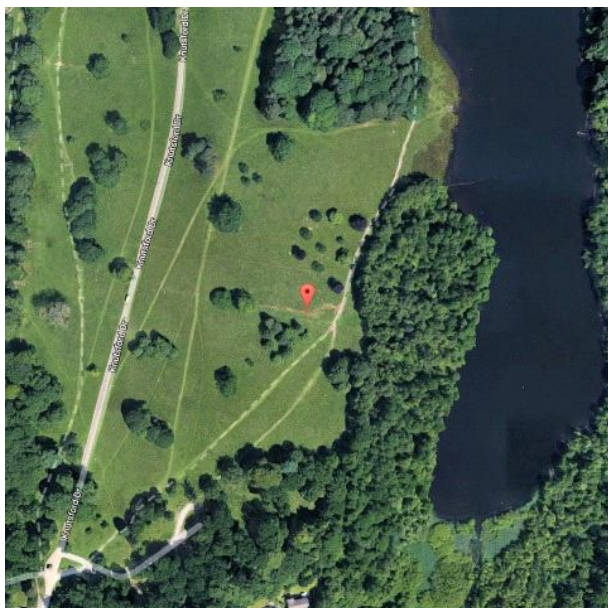

Site Name Tatton Park

Description

Landsaped by Humphrey Repton, Tatton Park has many sections and green areas of interest with gardens (especially the Japanese Garden), deer park, meres, wooded areas, a "lost village", Roman road and site where Mesolithic/Neolithic flint tools were found.

Parkland Grade 2 listed, Mansion Grade 1 listed.

A SSSI and Ramsar site.

Many events are held in the parkland - RHS show, concerts, car shows, food and antiques fairs.

Despite its enormous popularity, and overflying planes from Manchester, it has an air of tranquillity.

Owned by National Trust but managed by Cheshire East Council.

Category Parkland

Designation Site of Special Scientific Inte

CEC Category

In KTC 2015 OSS? No

Owner National Trust

Community Group

Equipment? No

Publicly Available Yes

Greenbelt? Yes

Council Ward Nether

Character Area Tatton Park

Postcode

Google Map Link <http://maps.google.co.uk/maps?hl=en&q=53.310895,-2.370361&z=16&t=k>

Site ID S-075

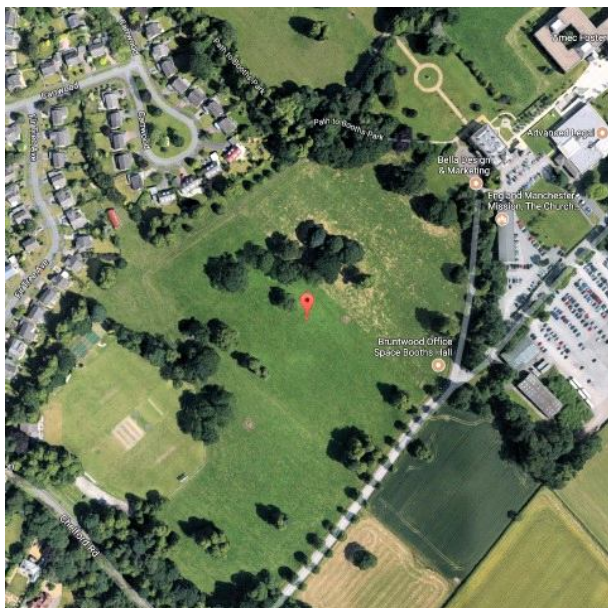

Site Name Booths Park

Description

Private parkland on the edge of Knutsford.

Contributes strongly to character of the area with the Toft cricket club and Booths Hall playing field and provides an attractive gateway to the town when approaching from Chelford.

Forms part of the wildlife-friendly matrix south of the town.

Contains public right of way and permissive path.

Booths Hall and parkland was the ancestral home of the Leghs, one of the families that controlled Knutsford for a couple of centuries. It is now owned by Bruntwood and run as a commercial office facility.



Category Parkland

Designation

CEC Category

In KTC 2015 OSS? No

Owner Bruntwood

Community Group

Equipment? No

Publicly Available Yes

Greenbelt? Yes

Council Ward Norbury Booths

Character Area Booths Park

Postcode WA16 8QZ

Google Map Link <http://maps.google.co.uk/maps?hl=en&q=53.296978,-2.353753&z=16&t=k>

Site ID S-076

Site Name Manchester Road Bowling Green

Description

A popular bowling club with well-maintained green.

Hosts the Cranford Bowling Club.

Grounds of the old Conservative Club with railings on the balcony from the 19C Racecourse Grandstand.

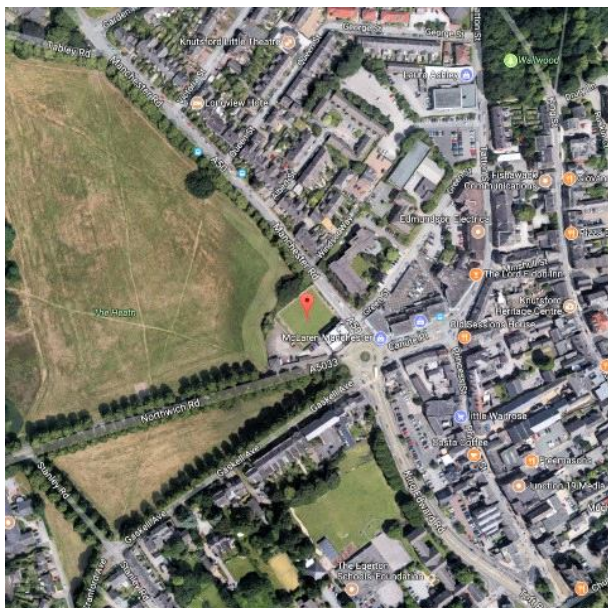

Category Sports Facility

Designation

CEC Category outdoor sports facility

In KTC 2015 OSS? No

Owner Tatton Estates Management

Community Group Cranford Bowling Club

Equipment? No

Publicly Available Yes

Greenbelt? No

Council Ward Nether

Character Area The Heath

Postcode WA16 0LY

Google Map Link <http://maps.google.co.uk/maps?hl=en&q=53.30516,-2.377352&z=16&t=k>

Site ID S-077

Site Name Cross Town Bowling Green

Description

A popular sports facility for bowls but also the clubhouse home for Knutsford Hockey Club and a venue for hire for community sports and leisure activity.

Owner uncertain: Randle Brooks or Sheldon's Dairy?



| | |
|--------------------|---|
| Category | Sports Facility |
| Designation | |
| CEC Category | outdoor sports facility |
| In KTC 2015 OSS? | No |
| Owner | Randle Brooks |
| Community Group | |
| Equipment? | No |
| Publicly Available | Yes |
| Greenbelt? | No |
| Council Ward | Norbury Booths |
| Character Area | Sanctuary Moor and Souther |
| Postcode | WA16 8LY |
| Google Map Link | http://maps.google.co.uk/maps?hl=en&q=53.297235,-2.362935&z=16&t=k |

Site ID S-078

Site Name Mereheath Lane Bowling Green



Description

On the opposite side of the road to the sports club and surrounded by trees.

Land consists of bowling green, and clubhouse building for KBC plus car park. There is also part of the building which has been given planning permission for change of use to offices. In the future it may be that Knutsford Sports Club could lease some of this facility for car parking and expansion of their playing facilities such as squash courts.



Category Sports Facility

Designation

CEC Category outdoor sports facility

In KTC 2015 OSS? No

Owner Tatton Estates Management

Community Group Knutsford Bowling Club

Equipment? No

Publicly Available Yes

Greenbelt? Yes

Council Ward Nether

Character Area Tatton Park

Postcode WA16 6SL

Google Map Link <http://maps.google.co.uk/maps?hl=en&q=53.311667,-2.377288&z=16&t=k>

Site ID S-079

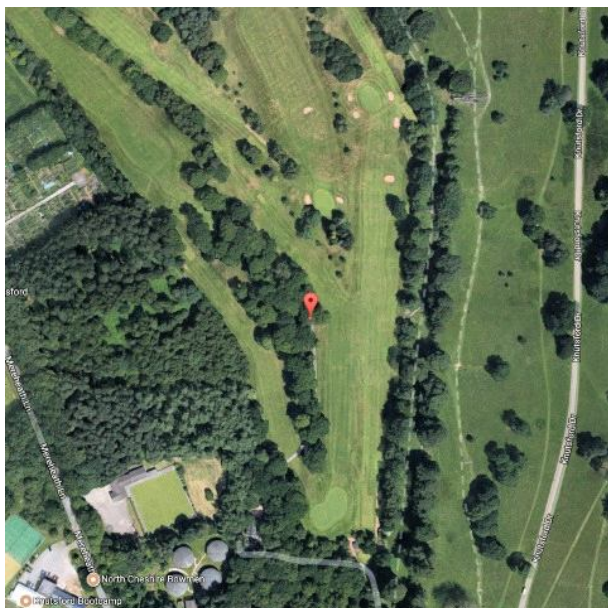

Site Name Knutsford Golf Club

Description

A 9-hole golf course, beside Tatton Park.

It was originally Lord Egerton of Tatton's personal course but was opened up to local people in 1891 and Knutsford Golf Club was formed. In 1911 the building, formally the Convalescent Home for Poor Sick Women, became the clubhouse.

When the last Lord Egerton died in 1958, the club members purchased the course and clubhouse.

It contributes to the wider wildlife-friendly landscape.

It is peaceful.



Category Sports Facility

Designation

CEC Category

In KTC 2015 OSS? No

Owner Knutsford Golf Club Propert

Community Group Knutsford Golf Club

Equipment? No

Publicly Available Yes

Greenbelt? Yes

Council Ward Nether

Character Area Tatton Park

Postcode WA16 6HS

Google Map Link <http://maps.google.co.uk/maps?hl=en&q=53.313077,-2.3754&z=16&t=k>

Site ID S-080

Site Name Grove Park Island

Description

Circular grassed area with mature trees in the middle of a crossroad in the Grove Park estate.

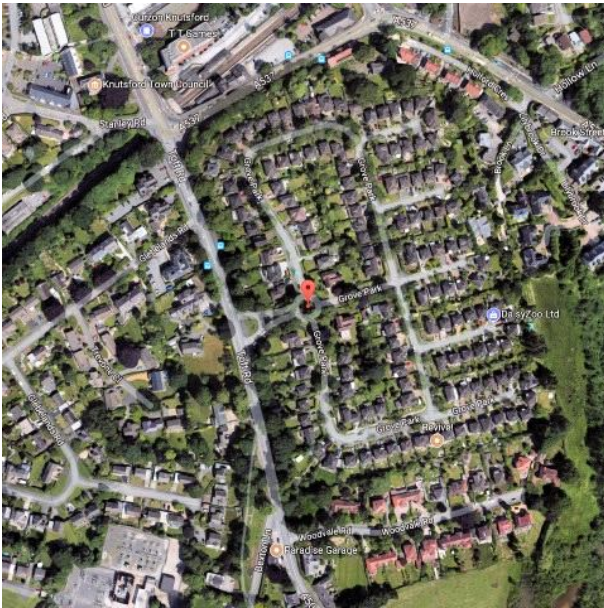

Category Amenity Open Space

Designation

CEC Category

In KTC 2015 OSS? No

Owner

Community Group

Equipment? No

Publicly Available Yes

Greenbelt? No

Council Ward Norbury Booths

Character Area South West Residential

Postcode WA16 8QA

Google Map Link <http://maps.google.co.uk/maps?hl=en&q=53.299871,-2.371096&z=16&t=k>

Site ID S-081



Site Name Ash Court Garden

Description

Well maintained and attractive garden outside Ash Court, a complex of flats for older people, on the site of Ash House, an 18th century farmhouse/inn, which was demolished and replaced in 1985. The mature trees are from the original garden

Tree Preservation Orders on two firs, a walnut, a holm oak and a yew.

Cited in MBC Knutsford town Centre Conservation Area Appraisal 2005.



Category Private Garden

Designation

CEC Category

In KTC 2015 OSS? No

Owner

Community Group

Equipment? No

Publicly Available No

Greenbelt? No

Council Ward Nether

Character Area Town Centre and The Moor

Postcode WA16 0BE

Google Map Link <http://maps.google.co.uk/maps?hl=en&q=53.303368,-2.375599&z=16&t=k>

Site ID S-082

Site Name Green Lane Ponds

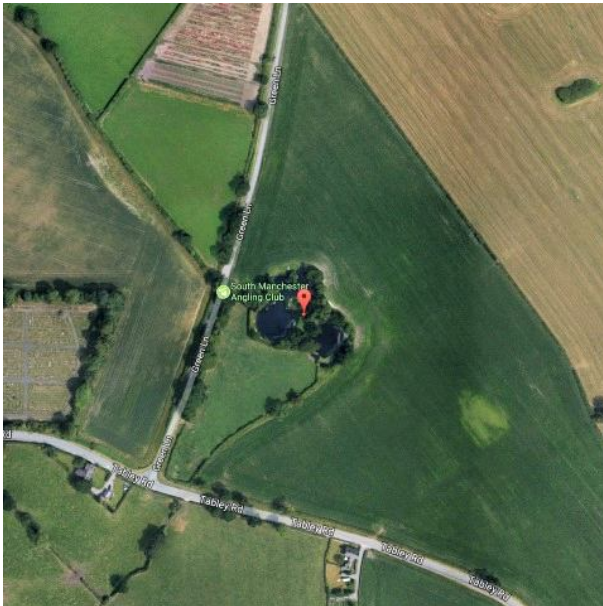

Description

Picturesque private fishing pools and surrounding land, trees, hedging.

Run by South Manchester Angling Club.

No Picture Available

Category Pond

Designation

CEC Category

In KTC 2015 OSS? No

Owner Crown Estate

Community Group South Manchester Angling

Equipment? No

Publicly Available Yes

Greenbelt? No

Council Ward Nether

Character Area

Postcode

Google Map Link <http://maps.google.co.uk/maps?hl=en&q=53.312238,-2.392956&z=16&t=k>

Site ID S-083

Site Name Mereheath Lane Corner Verge



Description

Triangle of grass with central patch of shrubs, opposite entrance area to Tatton Park. Wide verge, grass with trees. Buffer by road and part of green corridor.



Category Verge

Designation

CEC Category

In KTC 2015 OSS? No

Owner

Community Group

Equipment? No

Publicly Available Yes

Greenbelt? No

Council Ward Nether

Character Area North West Knutsford and

Postcode WA16 6AN

Google Map Link <http://maps.google.co.uk/maps?hl=en&q=53.307902,-2.375423&z=16&t=k>

Site ID S-084

Site Name Toft Road/Woodvale Road Field

Description

Meadow adjacent to Sanctuary Moor owned in trust by adjoining neighbours. No public access.

Provides an open vista across to the 'The Terraces' (Watt Buildings) on the other side of Sanctuary Moor.



Category Field

Designation

CEC Category

In KTC 2015 OSS? No

Owner

Community Group

Equipment? No

Publicly Available No

Greenbelt? No

Council Ward Norbury Booths

Character Area Sanctuary Moor and Souther

Postcode WA16 9SS

Google Map Link <http://maps.google.co.uk/maps?hl=en&q=53.29761,-2.369325&z=16&t=k>

Site ID S-085



Site Name Astley Close Wood

Description

Extensive area of mature woodland that is not publicly accessible.

Given its size and density, it will be a haven for wildlife.

It is understood that half of the wood is part of the property named "Sylvan Lodge" on Leycester Road.



Category Woodland

Designation

CEC Category natural & semi natural green

In KTC 2015 OSS? No

Owner

Community Group

Equipment? No

Publicly Available No

Greenbelt? No

Council Ward Norbury Booths

Character Area Sanctuary Moor and Souther

Postcode WA16 8GZ

Google Map Link <http://maps.google.co.uk/maps?hl=en&q=53.292955,-2.36089&z=16&t=k>

Site ID S-086

Site Name Masonic Hall Bowling Green

Description

Private bowling green at Leicester Warren Hall, used by the local Freemasons.



Category Sports Facility

Designation

CEC Category

In KTC 2015 OSS? No

Owner

Community Group

Equipment? No

Publicly Available No

Greenbelt? Yes

Council Ward Norbury Booths

Character Area South West Residential

Postcode WA16 9BL

Google Map Link <http://maps.google.co.uk/maps?hl=en&q=53.292049,-2.376444&z=16&t=k>

Site ID S-087

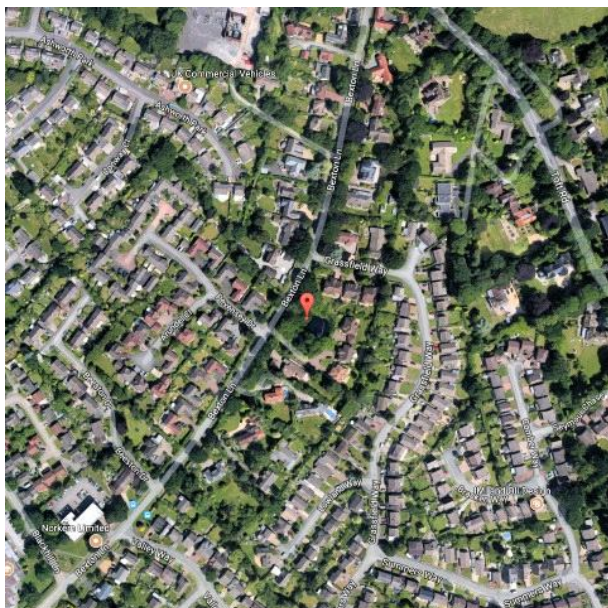

Site Name Bexton Lane Pond

Description

Pond on south-east side of Bexton Road, hidden by tall fence and mature trees. Probably privately owned by an adjacent residential property.

Generally, ponds are rich wildlife habitats.

Category Pond

Designation

CEC Category natural & semi natural green

In KTC 2015 OSS? No

Owner

Community Group

Equipment? No

Publicly Available No

Greenbelt? No

Council Ward Bexton

Character Area South West Residential

Postcode WA16 9BW

Google Map Link <http://maps.google.co.uk/maps?hl=en&q=53.295245,-2.37256&z=16&t=k>

Site ID S-088

Site Name Ashworth Park Island

Description

Green island in the middle of the road.

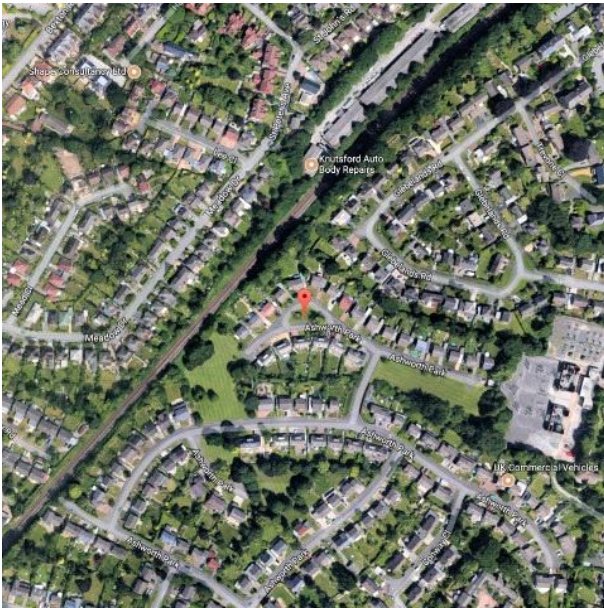

Category Amenity Open Space

Designation

CEC Category

In KTC 2015 OSS? No

Owner

Community Group

Equipment? No

Publicly Available Yes

Greenbelt? No

Council Ward Bexton

Character Area South West Residential

Postcode WA16 9DG

Google Map Link <http://maps.google.co.uk/maps?hl=en&q=53.298266,-2.376684&z=16&t=k>

Site ID S-089

Site Name Warren Close Island

Description

Green island in the middle of Warren Close.



Category Amenity Open Space

Designation

CEC Category

In KTC 2015 OSS? No

Owner

Community Group

Equipment? No

Publicly Available Yes

Greenbelt? No

Council Ward **Nether**

Character Area North West Knutsford and

Postcode WA16 0AH

Google Map Link <http://maps.google.co.uk/maps?hl=en&q=53.305103,-2.38397&z=16&t=k>

Site ID S-090

Site Name Garden Road Verge

Description

A wide, tree filled verge on the north side of Garden Road.



Category Verge

Designation

CEC Category

In KTC 2015 OSS? No

Owner

Community Group

Equipment? No

Publicly Available Yes

Greenbelt? No

Council Ward Nether

Character Area North West Knutsford and

Postcode WA16 6HT

Google Map Link <http://maps.google.co.uk/maps?hl=en&q=53.307962,-2.378482&z=16&t=k>

Site ID S-091

Site Name Mereheath Park Island

Description

A green traffic island. Recently, three of the four trees that occupied it have been felled (allegedly to facilitate parking) leaving unsightly stumps.



Category Amenity Open Space

Designation

CEC Category

In KTC 2015 OSS? No

Owner

Community Group

Equipment? No

Publicly Available Yes

Greenbelt? No

Council Ward Nether

Character Area North West Knutsford and

Postcode WA16 6AU

Google Map Link <http://maps.google.co.uk/maps?hl=en&q=53.308365,-2.37697&z=16&t=k>

Site ID S-092

Site Name Willow Green Island

Description

A green traffic island.



Category Amenity Open Space

Designation

CEC Category

In KTC 2015 OSS? No

Owner

Community Group

Equipment? No

Publicly Available Yes

Greenbelt? No

Council Ward Nether

Character Area North West Knutsford and

Postcode WA16 6AX

Google Map Link <http://maps.google.co.uk/maps?hl=en&q=53.310057,-2.380693&z=16&t=k>

Site ID S-093



Site Name Entrance to Grove Park Island

Description

Grassed area, planted with small trees and flowers. Provides an attractive entrance to the Grove Park estate.

It has a memorial seat to Neil Baker, who died young. The garden supported by his mother.



Category Amenity Open Space

Designation

CEC Category

In KTC 2015 OSS? No

Owner

Community Group

Equipment? No

Publicly Available Yes

Greenbelt? No

Council Ward Norbury Booths

Character Area South West Residential

Postcode WA16 9EB

Google Map Link <http://maps.google.co.uk/maps?hl=en&q=53.299732,-2.371769&z=16&t=k>

Site ID S-094

Site Name Fir Tree Avenue Island

Description

Grassed traffic island planted with mature trees, shrubs and herbaceous plants. Contributes to the open feel of the neighbourhood.

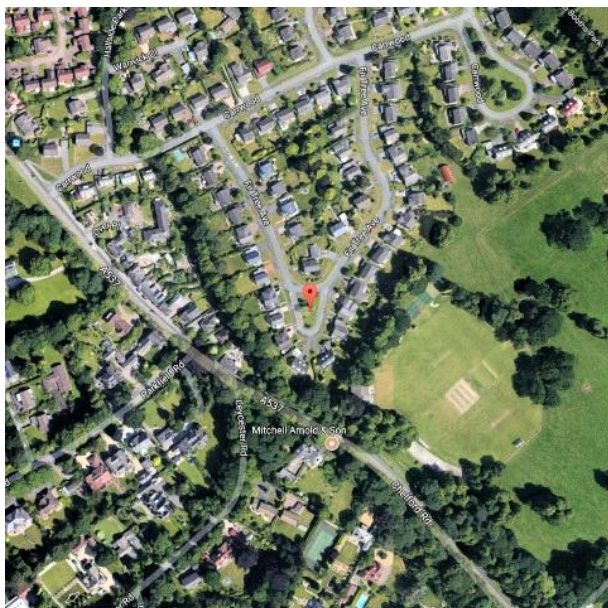

Category Amenity Open Space

Designation

CEC Category

In KTC 2015 OSS? No

Owner

Community Group

Equipment? No

Publicly Available Yes

Greenbelt? No

Council Ward Norbury Booths

Character Area South East Chelford Road R

Postcode WA16 8NF

Google Map Link <http://maps.google.co.uk/maps?hl=en&q=53.296739,-2.357924&z=16&t=k>

Site ID S-095

Site Name Carrwood Island

Description

Grassed traffic island planted with mature trees.
Contributes to the open feel of the neighbourhood.



Category Amenity Open Space

Designation

CEC Category

In KTC 2015 OSS? No

Owner

Community Group

Equipment? No

Publicly Available Yes

Greenbelt? No

Council Ward Norbury Booths

Character Area South East Chelford Road R

Postcode WA16 8NE

Google Map Link <http://maps.google.co.uk/maps?hl=en&q=53.298455,-2.355617&z=16&t=k>

Site ID S-096

Site Name Brook Street Chapel Cemetery

Description

Cemetery and grounds round the Brook Street Unitarian Chapel.



| Category | Cemetery |
|----------|----------|
| 1 | 1 |
| 2 | 2 |
| 3 | 3 |
| 4 | 4 |
| 5 | 5 |
| 6 | 6 |
| 7 | 7 |
| 8 | 8 |
| 9 | 9 |
| 10 | 10 |
| 11 | 11 |
| 12 | 12 |
| 13 | 13 |
| 14 | 14 |
| 15 | 15 |
| 16 | 16 |
| 17 | 17 |
| 18 | 18 |
| 19 | 19 |
| 20 | 20 |
| 21 | 21 |
| 22 | 22 |
| 23 | 23 |
| 24 | 24 |
| 25 | 25 |
| 26 | 26 |
| 27 | 27 |
| 28 | 28 |
| 29 | 29 |
| 30 | 30 |
| 31 | 31 |
| 32 | 32 |
| 33 | 33 |
| 34 | 34 |
| 35 | 35 |
| 36 | 36 |
| 37 | 37 |
| 38 | 38 |
| 39 | 39 |
| 40 | 40 |
| 41 | 41 |
| 42 | 42 |
| 43 | 43 |
| 44 | 44 |
| 45 | 45 |
| 46 | 46 |
| 47 | 47 |
| 48 | 48 |
| 49 | 49 |
| 50 | 50 |
| 51 | 51 |
| 52 | 52 |
| 53 | 53 |
| 54 | 54 |
| 55 | 55 |
| 56 | 56 |
| 57 | 57 |
| 58 | 58 |
| 59 | 59 |
| 60 | 60 |
| 61 | 61 |
| 62 | 62 |
| 63 | 63 |
| 64 | 64 |
| 65 | 65 |
| 66 | 66 |
| 67 | 67 |
| 68 | 68 |
| 69 | 69 |
| 70 | 70 |
| 71 | 71 |
| 72 | 72 |
| 73 | 73 |
| 74 | 74 |
| 75 | 75 |
| 76 | 76 |
| 77 | 77 |
| 78 | 78 |
| 79 | 79 |
| 80 | 80 |
| 81 | 81 |
| 82 | 82 |
| 83 | 83 |
| 84 | 84 |
| 85 | 85 |
| 86 | 86 |
| 87 | 87 |
| 88 | 88 |
| 89 | 89 |
| 90 | 90 |
| 91 | 91 |
| 92 | 92 |
| 93 | 93 |
| 94 | 94 |
| 95 | 95 |
| 96 | 96 |
| 97 | 97 |
| 98 | 98 |
| 99 | 99 |
| 100 | 100 |

Designation

CEC Category

In KTC 2015 OSS? No

Owner

Community Group

Equipment? No

Publicly Available Yes

Greenbelt? No

Council Ward Norbury Booths

Character Area Cross Town

Postcode WA16 8DZ

Google Map Link <http://maps.google.co.uk/maps?hl=en&q=53.30165,-2.370066&z=16&t=k>

Site ID S-097



Site Name Lodge Road Pond

Description

A pond, apparently shared between the residential properties at the end of Lodge Road, one of which is named Mallard Rise.

Ponds are generally rich in wildlife.

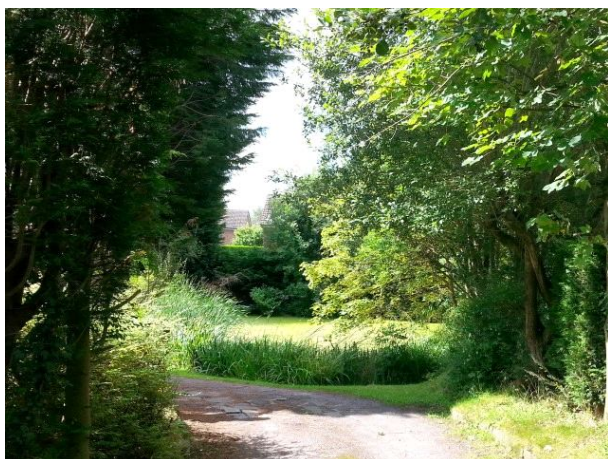

Category Pond

Designation

CEC Category

In KTC 2015 OSS? No

Owner

Community Group

Equipment? No

Publicly Available No

Greenbelt? No

Council Ward Over

Character Area Mobberley Road West Resid

Postcode WA16 8HA

Google Map Link <http://maps.google.co.uk/maps?hl=en&q=53.30899,-2.361929&z=16&t=k>

Site ID S-098

Site Name Drury Lane/Hillside Road Green

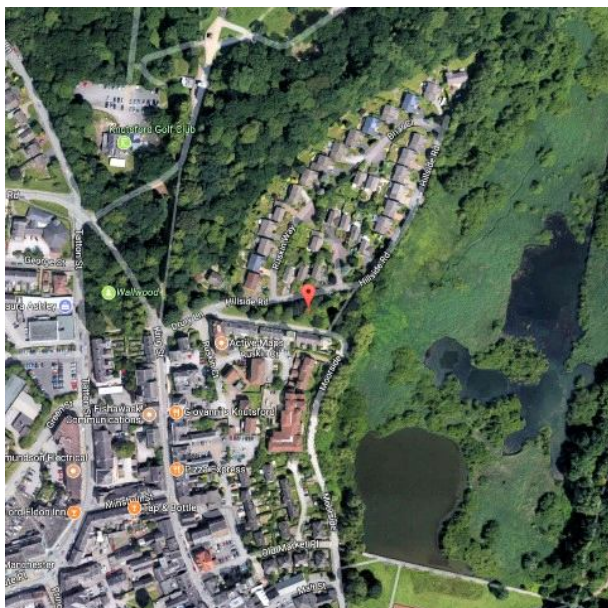

Description

A wedge shaped area of grass and trees, separating Drury Lane from the Hillside housing estate, on the hill down to the Moor Pool. It brings the natural feel of the Moor into the residential area and provides space to show off the Drury Lane terrace, which is in the Italianate style.



Category Neighbourhood Green

Designation

CEC Category

In KTC 2015 OSS? No

Owner

Community Group

Equipment? No

Publicly Available Yes

Greenbelt? No

Council Ward Nether

Character Area Town Centre and The Moor

Postcode WA16 6HA

Google Map Link <http://maps.google.co.uk/maps?hl=en&q=53.30698,-2.372335&z=16&t=k>

Site ID S-099

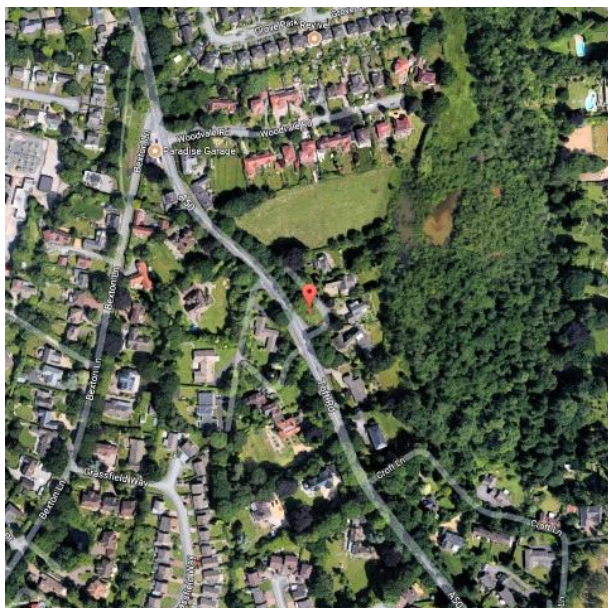

Site Name Toft Road Set-back Houses Gardens

Description

Strip of land between Toft Road, A50, and the private road serving four residential properties which overlook Sanctuary Moor. It belongs to the four properties. The section at the entrance is well maintained with ornamental plants and provides an attractive feature when approaching the town from Toft.

Category Private Garden

Designation

CEC Category

In KTC 2015 OSS? No

Owner

Community Group

Equipment? No

Publicly Available No

Greenbelt? No

Council Ward Norbury Booths

Character Area Sanctuary Moor and Souther

Postcode WA16 9EE

Google Map Link <http://maps.google.co.uk/maps?hl=en&q=53.296886,-2.369559&z=16&t=k>

Site ID S-100

Site Name Birkin Brook Wood



Description

Woodland along the Birkin Brook from Pavement Lane to the Longridge Trading Estate.

Designated Local Wildlife Site.



Category Woodland

Designation Local Wildlife Site

CEC Category

In KTC 2015 OSS? No

Owner

Community Group

Equipment? No

Publicly Available Yes

Greenbelt? Yes

Council Ward Over

Character Area Booths Park

Postcode

Google Map Link <http://maps.google.co.uk/maps?hl=en&q=53.30564,-2.342846&z=16&t=k>

Site ID S-101

Site Name Goughs Lane Enclosed Field



Description

Field east of footpath between Goughs Lane and Leicester Close. Access gate on Goughs Lane.



Category Field

Designation

CEC Category

In KTC 2015 OSS? No

Owner

Community Group

Equipment? No

Publicly Available No

Greenbelt? No

Council Ward Norbury Booths

Character Area Sanctuary Moor and Souther

Postcode WA16 8QN

Google Map Link <http://maps.google.co.uk/maps?hl=en&q=53.293135,-2.359414&z=16&t=k>

Site ID S-102

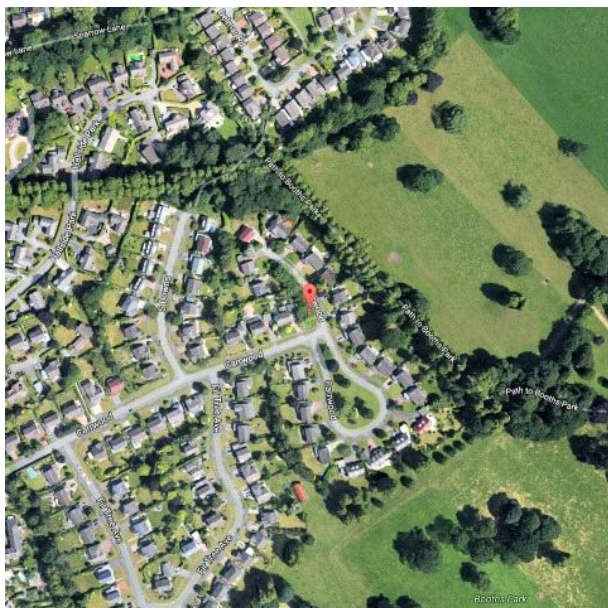

Site Name Carrwood Corner Green

Description

Situated on the left-hand corner in the Carrwood road at the end of the estate. Opposite the island. An area of grass planted with cherries, weeping willow and hawthorn. Has a 'No Ball Games' sign. Contributes to the open feel of the neighbourhood.

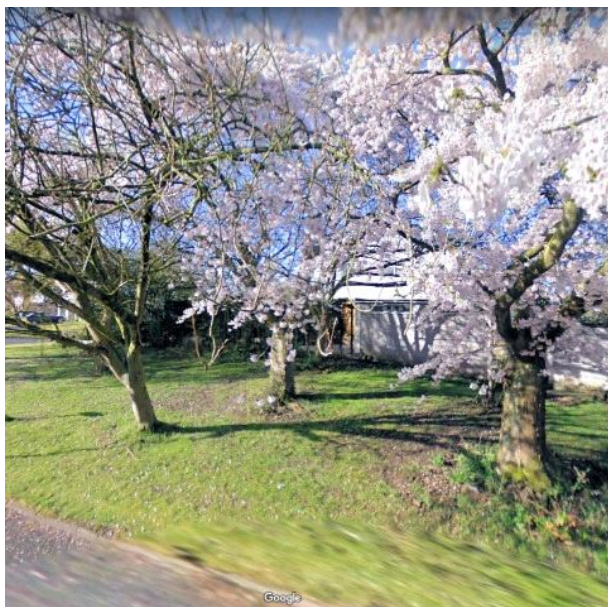

Category Amenity Open Space

Designation

CEC Category

In KTC 2015 OSS? No

Owner

Community Group

Equipment? No

Publicly Available Yes

Greenbelt? No

Council Ward Norbury Booths

Character Area South East Chelford Road R

Postcode WA16 8NE

Google Map Link <http://maps.google.co.uk/maps?hl=en&q=53.299086,-2.35611&z=16&t=k>

Site ID S-103

Site Name Booth Park Exercise Area

Description

An area furnished with outdoor gym equipment.



Category Sports Facility

Designation

CEC Category

In KTC 2015 OSS? No

Owner Bruntwood

Community Group

Equipment? Yes

Publicly Available Yes

Greenbelt? Yes

Council Ward Norbury Booths

Character Area Booths Park

Postcode WA16 8GS

Google Map Link <http://maps.google.co.uk/maps?hl=en&q=53.296479,-2.351543&z=16&t=k>

Site ID S-104

Site Name Booths Mere



Description

The mere was created when the hall was built in the 18th century as the builders had to dig into the ground for clay. It is shallow and is stocked for angling, managed by Altrincham and District Angling Club.

It is the start of the green corridor into St John's Wood. It is a designated Local Wildlife Site.



Category Pond

Designation Local Wildlife Site

CEC Category

In KTC 2015 OSS? No

Owner Bruntwood

Community Group Altrincham and District Angl

Equipment? No

Publicly Available Yes

Greenbelt? Yes

Council Ward Norbury Booths

Character Area Booths Park

Postcode WA16 8AX

Google Map Link <http://maps.google.co.uk/maps?hl=en&q=53.302361,-2.35002&z=16&t=k>

Site ID S-105

Site Name Booths Hall Ancient Monument

Description

The site of the ancient settlement includes a moat, fishponds and connecting channels. The old hall burned down in the 16C.

Now hidden in woodland.



Category Woodland

| | |
|--------------------|--------------------------|
| Designation | Scheduled Ancient Monume |
|--------------------|--------------------------|

CEC Category

In KTC 2015 OSS? No

Owner Bruntwood

Community Group

Equipment? No

Publicly Available Yes

Greenbelt? Yes

Council Ward Norbury Booths

Character Area Booths Park

Postcode WA16 8GS

Google Map Link <http://maps.google.co.uk/maps?hl=en&q=53.298084,-2.346809&z=16&t=k>

Site ID S-106

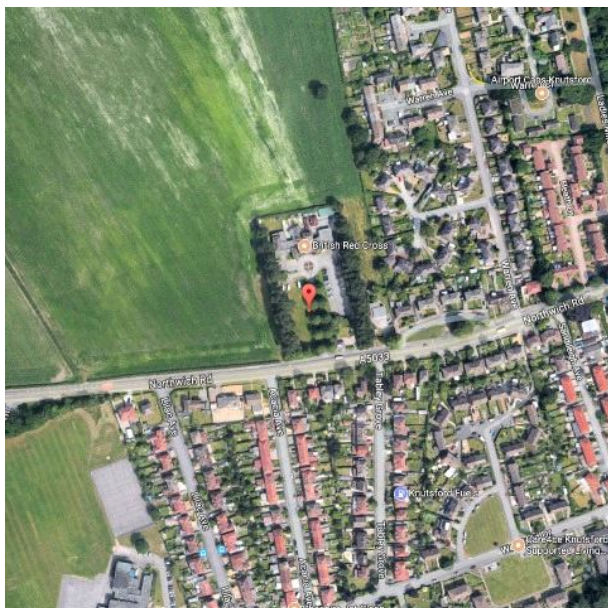

Site Name War Memorial Hospital Grounds

Description

The Cottage Hospital was conceived as a war memorial in 1919 and was built on 1922 on land provided by Major Leicester-Warren of Tabley.

The grounds are hedged, with a lawn in front of the hospital building and mature trees along three sides.

It provides an attractive feature at the entrance to Knutsford on Northwich Road.

The War Memorial Hospital has been sold for development. It is important that its visual appearance is protected so it continues to provide a green and natural feel to the area.

Category Private Garden

Designation

CEC Category

In KTC 2015 OSS? No

Owner McCarthy and Stone

Community Group

Equipment? No

Publicly Available Yes

Greenbelt? No

Council Ward Nether

Character Area North West Knutsford and

Postcode WA16 0AN

Google Map Link <http://maps.google.co.uk/maps?hl=en&q=53.303527,-2.386782&z=16&t=k>

Site ID S-107

Site Name Toft Road Verge

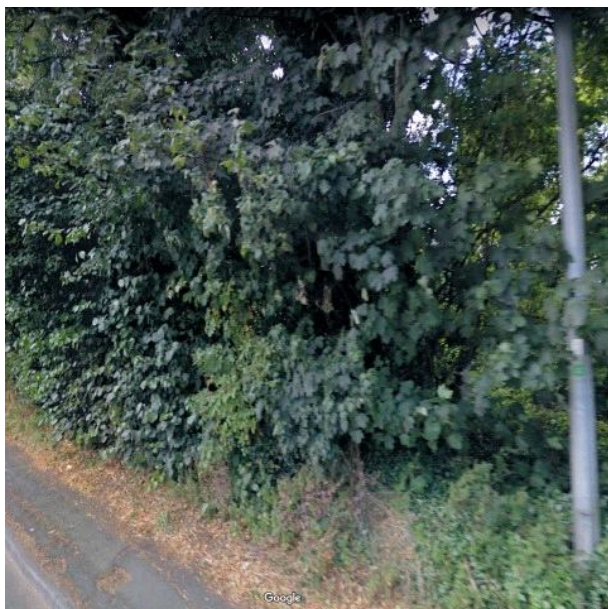
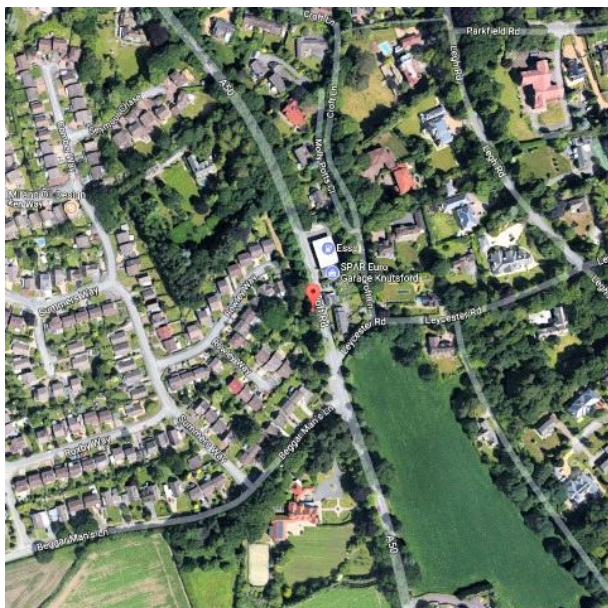

Category Verge

Designation

CEC Category

In KTC 2015 OSS? No

Owner

Community Group

Equipment? No

Publicly Available Yes

Greenbelt? No

Council Ward Norbury Booths

Character Area South West Residential

Postcode WA16 8QJ

Google Map Link <http://maps.google.co.uk/maps?hl=en&q=53.293081,-2.36672&z=16&t=k>

Site ID S-108

Site Name Bank Green

Description

At the rear of the NatWest Bank on King Street.
Hidden but accessible via a ginnel from King Street
and from a car park behind the Old Sessions House
pub.



| | |
|----------|---------------------|
| Category | Neighbourhood Green |
|----------|---------------------|

Designation

CEC Category amenity greenspace

In KTC 2015 OSS? No

Owner

Community Group

Equipment? No

Publicly Available Yes

Greenbelt? No

Council Ward Nether

Character Area Town Centre and The Moor

Postcode WA16 6EG

Google Map Link <http://maps.google.co.uk/maps?hl=en&q=53.304856,-2.374432&z=16&t=k>

Site ID S-109

Site Name Shawheath Plantation



Description

One of series of adjacent woods running up the east side of Tatton Park. Lies on the Knutsford parish boundary.

No Picture Available

Category Woodland

Designation Local Wildlife Site

CEC Category

In KTC 2015 OSS? No

Owner National Trust

Community Group

Equipment? No

Publicly Available Yes

Greenbelt? Yes

Council Ward

Character Area

Postcode

Google Map Link <http://maps.google.co.uk/maps?hl=en&q=53.3177,-2.35548516&z=16&t=k>

Site ID S-110

Site Name Blackhill Farm Meadow

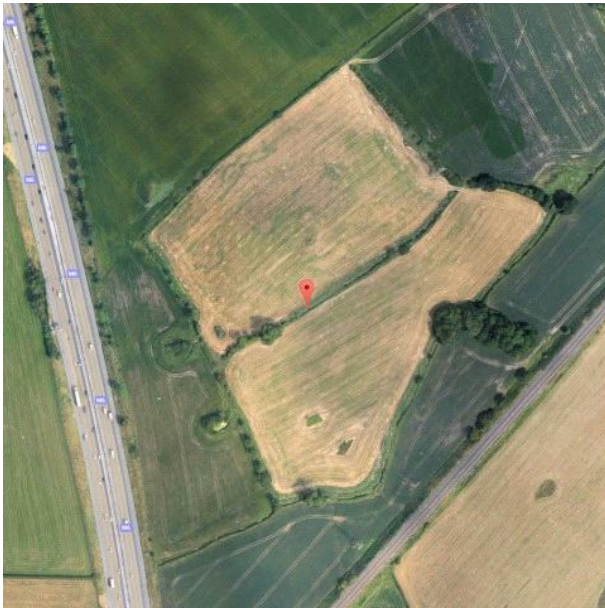

Description

Three fields and associated ponds, rich in wildflowers, on historic footpath (PROW) to the Tabley Estate. Close to M6 Motorway, outside of parish boundary.

Designated Local Wildlife Site.



Category Field

Designation Local Wildlife Site

CEC Category

In KTC 2015 OSS? No

Owner Crown Estate

Community Group

Equipment? No

Publicly Available Yes

Greenbelt? Yes

Council Ward

Character Area

Postcode WA16 0DY

Google Map Link <http://maps.google.co.uk/maps?hl=en&q=53.290486,-2.393109&z=16&t=k>

Site ID S-111

Site Name Blackhill Lane Verge

Description

Wide grass verge on the open country side of Blackhill Lane from the railway bridge to the Scout Hut.



Category Verge

Designation

CEC Category

In KTC 2015 OSS? No

Owner

Community Group

Equipment? No

Publicly Available Yes

Greenbelt? No

Council Ward Bexton

Character Area South West Residential

Postcode WA16 9DD

Google Map Link <http://maps.google.co.uk/maps?hl=en&q=53.295642,-2.378693&z=16&t=k>

Site ID S-112

Site Name Goughs Lane Enclosed Field Entrance

Description

Grass area beside Goughs Lane leading to public footpath and adjacent field.



Category Verge

Designation

CEC Category

In KTC 2015 OSS? No

Owner

Community Group

Equipment? No

Publicly Available Yes

Greenbelt? No

Council Ward Norbury Booths

Character Area Sanctuary Moor and Souther

Postcode WA16 8QN

Google Map Link <http://maps.google.co.uk/maps?hl=en&q=53.292373,-2.35963&z=16&t=k>

Site ID S-113

Site Name Fire Station Verges

Description

Set of wide grass verges around the junction of Mobberley Road and Parkgate Lane, near the Fire Station. Provides an open feel to the area.



Category Verge

Designation

CEC Category

In KTC 2015 OSS? No

Owner

Community Group

Equipment? No

Publicly Available Yes

Greenbelt? No

Council Ward Over

Character Area Mobberley Road West Resid

Postcode WA16 8HQ

Google Map Link <http://maps.google.co.uk/maps?hl=en&q=53.308164,-2.36065&z=16&t=k>

Site ID S-114

Site Name Southfields Rectangle

Description

Grass rectangle in front of houses in Southfields.



Category Neighbourhood Green

Designation

CEC Category

In KTC 2015 OSS? No

Owner

Community Group

Equipment? No

Publicly Available Yes

Greenbelt? No

Council Ward Over

Character Area Shaw Heath and Longridge

Postcode WA16 8LF

Google Map Link <http://maps.google.co.uk/maps?hl=en&q=53.308175,-2.354549&z=16&t=k>

Site ID S-115

Site Name Southfields Bend Green

Description

Grassy area at the bend in Southfields.

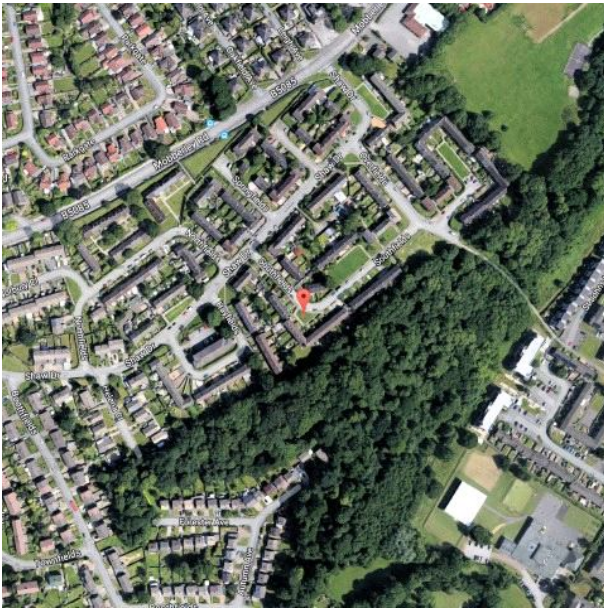

Category Amenity Open Space

Designation

CEC Category

In KTC 2015 OSS? No

Owner

Community Group

Equipment? No

Publicly Available Yes

Greenbelt? No

Council Ward Over

Character Area Shaw Heath and Longridge

Postcode WA16 8LF

Google Map Link <http://maps.google.co.uk/maps?hl=en&q=53.307809,-2.355139&z=16&t=k>

Site ID S-116

Site Name Booths Mere Woodland



Description

Woodland along the edge of Booths Mere. Start of the green corridor from open countryside to St. Johns Woodland and part of Booths Mere Local Wildlife Site.



| | |
|---------------------------|---|
| Category | Woodland |
| Designation | Local Wildlife Site |
| CEC Category | natural & semi natural green |
| In KTC 2015 OSS? | No |
| Owner | Bruntwood |
| Community Group | |
| Equipment? | No |
| Publicly Available | Yes |
| Greenbelt? | Yes |
| Council Ward | Norbury Booths |
| Character Area | Booths Park |
| Postcode | WA16 8AU |
| Google Map Link | http://maps.google.co.uk/maps?hl=en&q=53.303608,-2.349416&z=16&t=k |

Site ID S-117

Site Name Chalfont Court Green

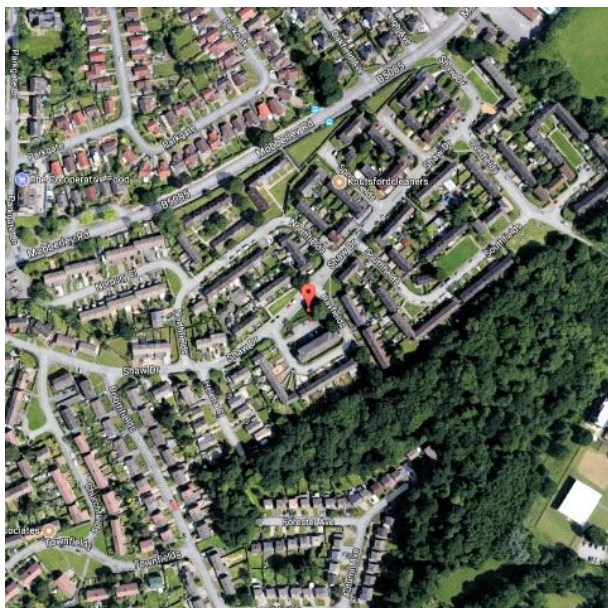

Description

Green in front of Chalfont Court apartments at corner of Shaw Drive and Hayfields. Contains trees and well maintained shrubs.



Category Neighbourhood Green

Designation

CEC Category amenity greenspace

In KTC 2015 OSS? No

Owner

Community Group

Equipment? No

Publicly Available Yes

Greenbelt? No

Council Ward Over

Character Area Shaw Heath and Longridge

Postcode WA16 8LE

Google Map Link <http://maps.google.co.uk/maps?hl=en&q=53.307786,-2.356415&z=16&t=k>

Site ID S-118

Site Name Sparrow Lane Fork

Description

Green triangle in the fork at the eastern end of Sparrow Lane.

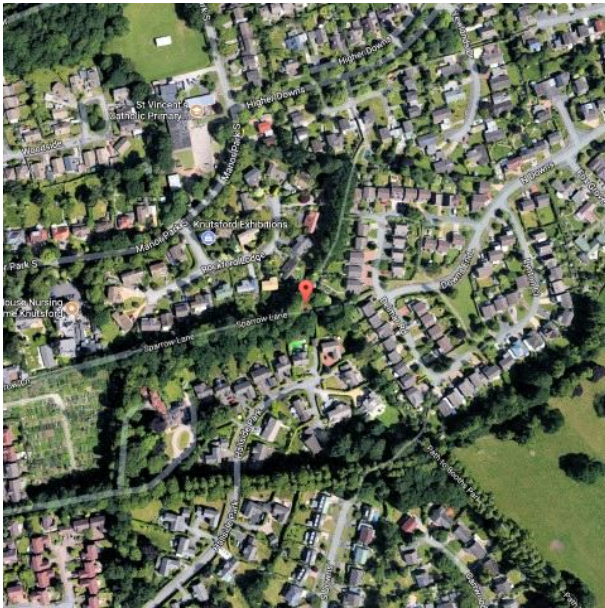

Category Amenity Open Space

Designation

CEC Category amenity greenspace

In KTC 2015 OSS? No

Owner

Community Group

Equipment? No

Publicly Available Yes

Greenbelt? No

Council Ward Over

Character Area Manor Park

Postcode WA16 8BG

Google Map Link <http://maps.google.co.uk/maps?hl=en&q=53.301253,-2.358139&z=16&t=k>

Site ID S-119

Site Name Higher Downs/Beechwood Triangle

Description

Tree-filled triangle at junction of Higher Downs and Beechwood.

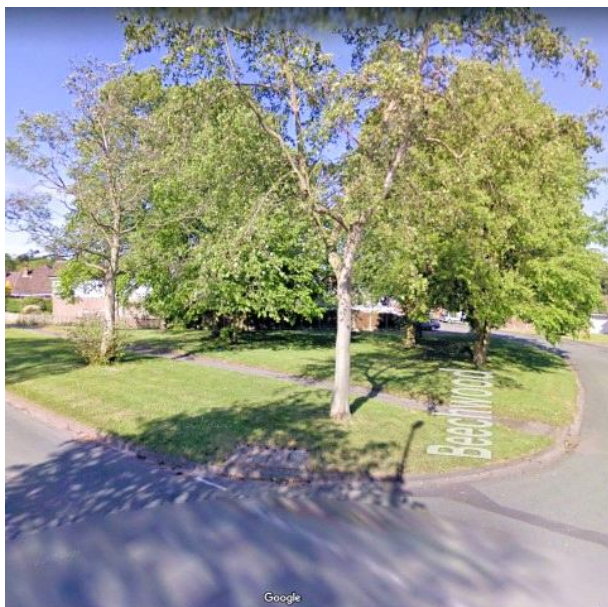
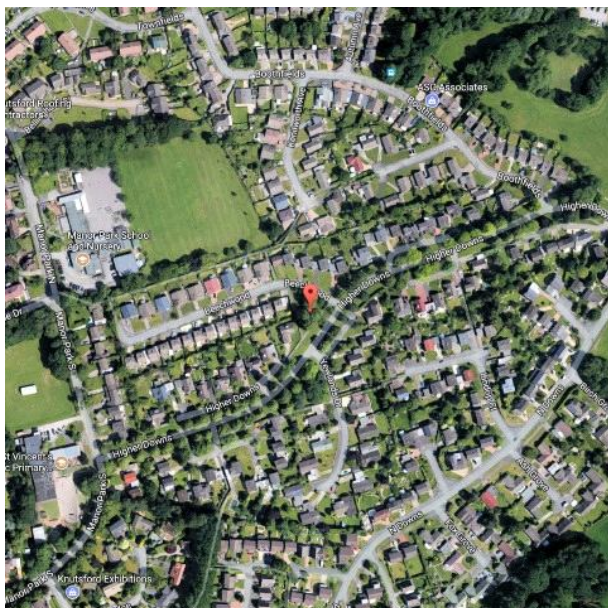

Category Neighbourhood Green

Designation

CEC Category amenity greenspace

In KTC 2015 OSS? No

Owner

Community Group

Equipment? No

Publicly Available Yes

Greenbelt? No

Council Ward Over

Character Area Manor Park

Postcode WA16 8AR

Google Map Link <http://maps.google.co.uk/maps?hl=en&q=53.30381,-2.356455&z=16&t=k>

Site ID S-120

Site Name Higher Downs/Yewlands Drive Green

Description

Wedge-shaped, tree-filled green space at the junction of Higher Downs and Yewlands Drive.

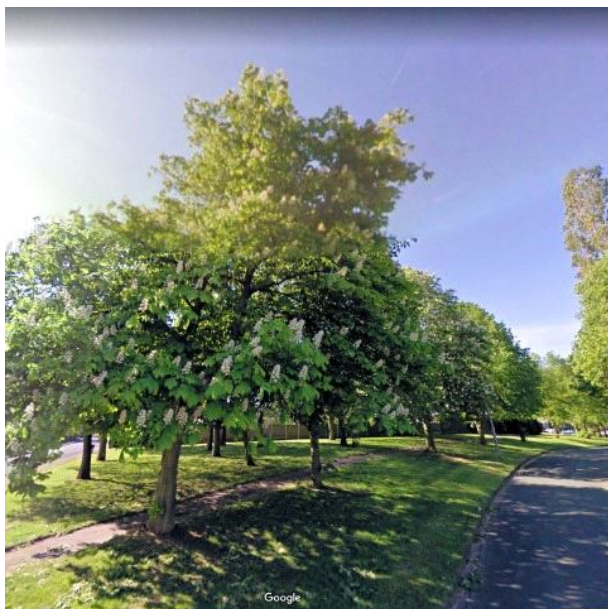
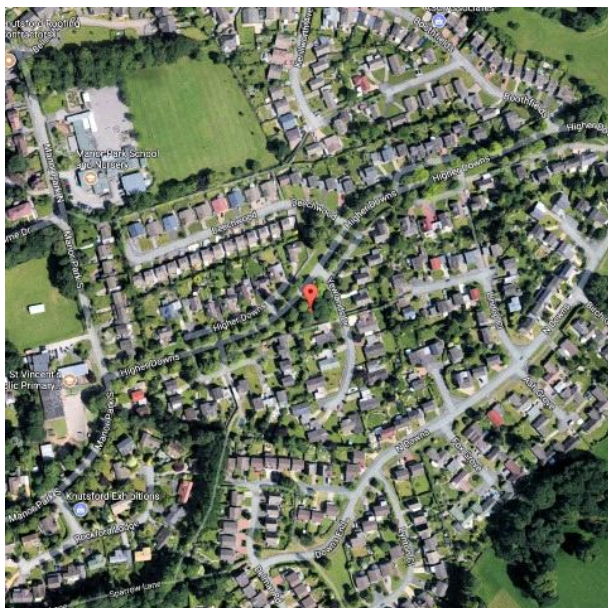

Category Neighbourhood Green

Designation

CEC Category amenity greenspace

In KTC 2015 OSS? No

Owner

Community Group

Equipment? No

Publicly Available Yes

Greenbelt? No

Council Ward Over

Character Area Manor Park

Postcode WA16 8AP

Google Map Link <http://maps.google.co.uk/maps?hl=en&q=53.303211,-2.35655&z=16&t=k>

Site ID S-121

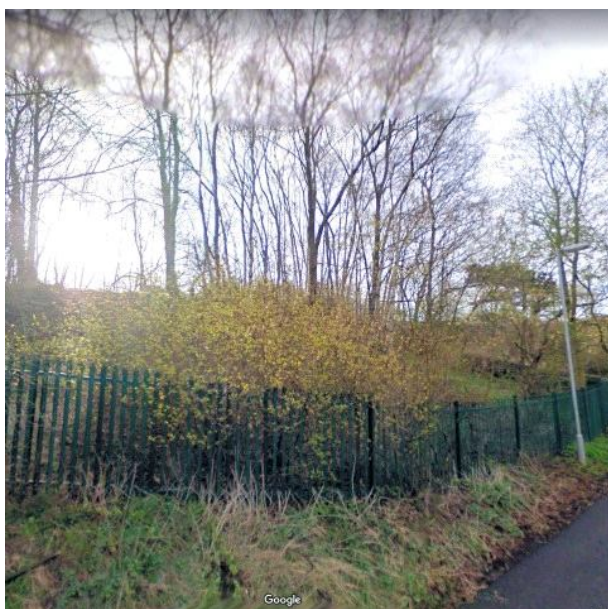
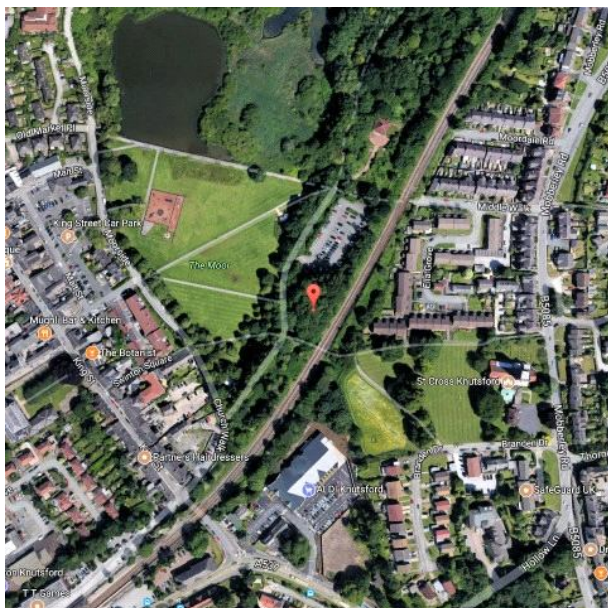

Site Name Moor Embankment Wood

Description

This wooded embankment between the Moor and the railway contributes to the attractive setting of the Moor by providing a wooded edge. It also forms a wildlife corridor to Dog Wood and the Ramsar area of Tatton Park.

Category Woodland

Designation

CEC Category natural & semi natural green

In KTC 2015 OSS? No

Owner

Community Group

Equipment? No

Publicly Available Yes

Greenbelt? Yes

Council Ward Nether

Character Area Town Centre and The Moor

Postcode

Google Map Link <http://maps.google.co.uk/maps?hl=en&q=53.303878,-2.369295&z=16&t=k>

Site ID S-122

Site Name Legh Arms Bowling Green

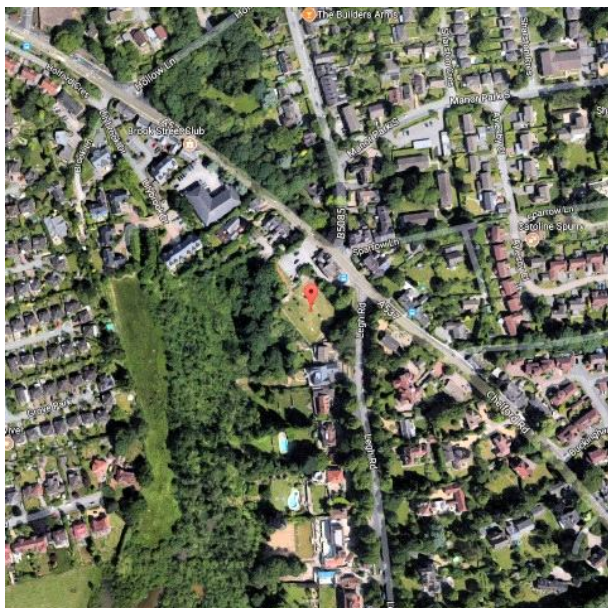

Description

Pub bowling green, now used as a beer garden.

No Picture Available

Category Neighbourhood Green

Designation

CEC Category outdoor sports facility

In KTC 2015 OSS? No

Owner

Community Group

Equipment? No

Publicly Available Yes

Greenbelt? No

Council Ward Norbury Booths

Character Area Sanctuary Moor and Souther

Postcode WA16 8EB

Google Map Link <http://maps.google.co.uk/maps?hl=en&q=53.299846,-2.365807&z=16&t=k>

Site ID S-123

Site Name Woodgarth Wood



Description

Area of woodland which is part of the property named "Woodgarth" (6 Leyester Road). The owner also has the path to Humbug Cottage.



Category Woodland

Designation

CEC Category

In KTC 2015 OSS? No

Owner

Community Group

Equipment? No

Publicly Available No

Greenbelt? No

Council Ward Norbury Booths

Character Area Sanctuary Moor and Souther

Postcode WA16 8QS

Google Map Link <http://maps.google.co.uk/maps?hl=en&q=53.292682,-2.364313&z=16&t=k>

Site ID S-124

Site Name Tatton Mere Covert



Description

One of a series of adjacent woods in Tatton Park that run up the east side of Tatton Mere.

No Picture Available

Category Woodland

Designation Local Wildlife Site

CEC Category

In KTC 2015 OSS? No

Owner National Trust

Community Group

Equipment? No

Publicly Available Yes

Greenbelt? Yes

Council Ward

Character Area

Postcode WA16 6JP

Google Map Link <http://maps.google.co.uk/maps?hl=en&q=53.314863,-2.365305&z=16&t=k>

Site ID S-125



Site Name Witchcote Wood

Description

One of a series of adjacent woods running up the east side of Tatton Park. It is part of the Birkin Brook wildlife corridor.

It lies on the Knutsford parish boundary in the north-east.



Category Woodland

Designation Local Wildlife Site

CEC Category

In KTC 2015 OSS? No

Owner National Trust

Community Group

Equipment? No

Publicly Available Yes

Greenbelt? Yes

Council Ward

Character Area

Postcode WA16 6JR

Google Map Link <http://maps.google.co.uk/maps?hl=en&q=53.323529,-2.351492&z=16&t=k>

Site ID S-126

Site Name Sandfield Wood

Description

A wood on the parish boundary in the south-west.

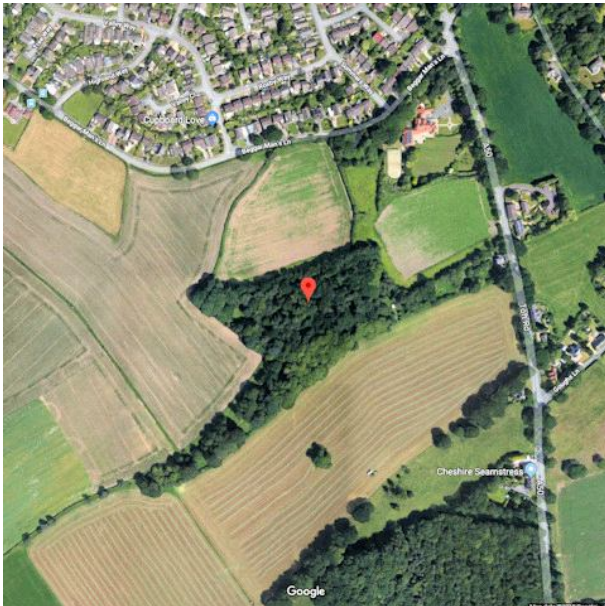

No Picture
Available

Category Woodland

Designation

CEC Category

In KTC 2015 OSS? No

Owner

Community Group

Equipment? No

Publicly Available Yes

Greenbelt? Yes

Council Ward

Character Area

Postcode WA16 9BG

Google Map Link <http://maps.google.co.uk/maps?hl=en&q=53.289715,-2.368886&z=16&t=k>

Site ID S-127

Site Name Bexton Wood

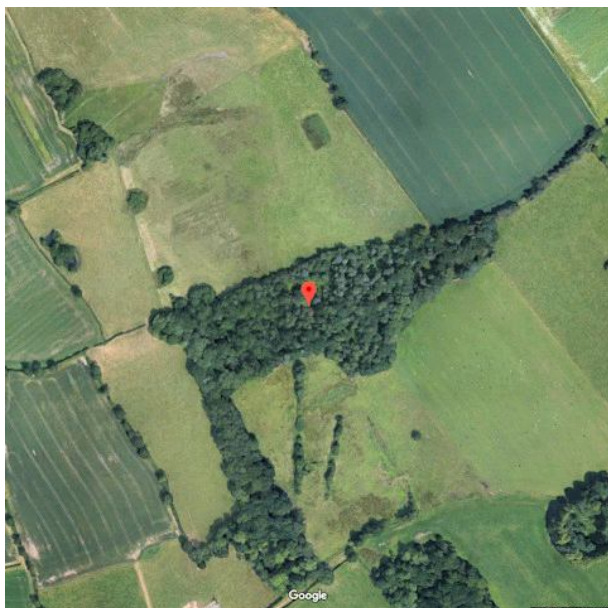

Description

A wood lying outside the Knutsford parish boundary approximately, 700 metres to the south-west.

No Picture Available

Category Woodland

Designation Local Wildlife Site

CEC Category

In KTC 2015 OSS? No

Owner

Community Group

Equipment? No

Publicly Available Yes

Greenbelt? Yes

Council Ward

Character Area

Postcode

Google Map Link <http://maps.google.co.uk/maps?hl=en&q=53.284661,-2.380649&z=16&t=k>

Site ID S-128

Site Name Brickhill Wood



Description

A wood in the south-east of the parish.

No Picture
Available

Category Woodland

Designation

CEC Category

In KTC 2015 OSS? No

Owner

Community Group

Equipment? No

Publicly Available No

Greenbelt? Yes

Council Ward Norbury Booths

Character Area

Postcode WA16 8RB

Google Map Link <http://maps.google.co.uk/maps?hl=en&q=53.294549,-2.344701&z=16&t=k>

Site ID S-129

Site Name Tableymoss Wood



Description

A wood lying outside the Knutsford parish boundary, approximately 700 metres to the north-west.

No Picture
Available

Category Woodland

Designation Local Wildlife Site

CEC Category

In KTC 2015 OSS? No

Owner

Community Group

Equipment? No

Publicly Available No

Greenbelt? Yes

Council Ward

Character Area

Postcode WA16 0PR

Google Map Link <http://maps.google.co.uk/maps?hl=en&q=53.322363,-2.406373&z=16&t=k>

Site ID S-130

Site Name Norkem Triangle

Description

A triangle of grass with flower beds softening the junction of Blackhill Lane and Bexton Lane. It lies outside the Norkem office block and opposite Bexton School.



Category Amenity Open Space

Designation

CEC Category

In KTC 2015 OSS? No

Owner

Community Group

Equipment? No

Publicly Available Yes

Greenbelt? No

Council Ward Bexton

Character Area South West Residential

Postcode WA16 9FB

Google Map Link <http://maps.google.co.uk/maps?hl=en&q=53.29339,-2.37562&z=16&t=k>